12 PAGES TODAY

The Portsmouth Daily Times.

12 PAGES TODAY

VOLUME EIGHTEEN PORTSMOUTH, OHIO, MONDAY, OCTOBER 2, 1911. PRICE THREE CENTS

AUSTIN DEATH LIST IS ABOUT TWO HUNDRED, SEARCH FOR BODIES

(By Associated Press.)

Austin, Pa., Oct. 2—The most careful investigators of Saturday's disaster when this town was wiped out by the breaking of the great dam, of the Bayless Pulp & Paper Company, say that the number of dead will not exceed 200. Other estimates place the number as high as 300 while there is wild talk of the number being much higher, but there is little foundation for this. The property loss will be at least $8,000,000.

The dam has been in bad shape for almost two years it is said. A year ago last January there was a big leak that it tooks days to repair and it is said that attention had been called to the fact that the top of the dam was slowly giving way.

Austin, Pa., Oct. 2—Under the direction of the state police and health authorities order was finally secured today out of the wild excitement which has followed the destruction of this town by the breaking of the Bayless dam late Saturday afternoon.

In a heavy rain which has swelled the undammed stream of Freeman's Run the search for bodies continues. The number of dead is variously estimated at from 100 to 300. Thirty-six bodies have been recovered this morning. Most of them have been identified.

The town is now under martial law with 100 state police and a company of the militia on duty. Several persons have been driven insane by the horrors they have been forced to witness and hundreds are under the most severe nervous strain momentarily expecting some relative to be taken from the debris.

(By United Press.)

Austin, Pa., Oct. 2—The district attorney of Potter county will call an inquest to determine the responsibility for the flood disaster. Among the witnesses will be engineers who examined the dam at the time of the first break several years ago.

Harrisburg, Pa., Oct. 2—Gov. John K. Tener returned to this city today and at once started an investigation of the disaster at Austin. The governor is now in conference with members of the water works commission and action is expected to be decided upon.

Pen Probe To Start Tuesday

(By United Press.)

Columbus, O., Oct. 2—Charles Marshall has been detailed by Attorney General Hogan to conduct the inquiry into the affairs of the Ohio penitentiary which will begin tomorrow. Hogan's investigation it is declared will not end with the penitentiary but will extend to all other state institutions. Most of the seven officials who have been discharged at the pen within the past few weeks will appear tomorrow in the role of prosecuting witnesses against the present pen management. By doing so they hope to get their own defense before the public, a thing that was refused them by the board of administration.

AUTO WAS INJURED

Floyd Stearns, well-known music dealer, damaged his automobile considerably Sunday morning when he guided the machine into a curbing on Lincoln street near Highland avenue. No one was injured fortunately. The slippery condition of the street is said to have been the cause of the accident. The machine is now in one of the local garages undergoing repairs.

CONWELL GOING TO SPRINGFIELD

What disposition St. Louis has made of Third Baseman Conwell became known here Monday when Mike O'Day received a letter from Conwell. The latter has been turned over to the Springfield, Ill., team, which is in the Three Eye league and he will report there next spring. Conwell will finish the present season with St. Louis and will be with the Cardinals in Cincinnati next Sunday. He will arrive here Monday to spend a week before going to his home in Columbus.

Admiral Schley Died Suddenly

(By United Press.)

New York, Oct. 2—Rear Admiral Winfield Scott Schley, hero of the Santiago Bay naval fight, now retired from active service, dropped dead here this afternoon. He had suffered long from heart disease.

Schley was one of the most picturesque men in the American navy. The naval court martial wherein were aired his disagreement with Admiral Sampson, in the naval engagement off Santiago, in the Spanish-American war, served to make him a popular hero.

SPEND ALL YOU WANT

(By United Press.)

Columbus, Oct. 2—The attorney general rules that the new corrupt practices act does not limit the amount of money that may be spent by a committee in a county option election. The department further rules that expenses incurred in obtaining signatures to a petition calling for an option election need not be included in accounting for campaign expenses. In other respects the corrupt practices act applies to option elections, it is held.

Closing Day Of M. E. Conference

Newark, O., Oct. 2—(Spl.) The committee on reforms in the Ohio M. E. Conference reported a resolution at noon today in which Governor Harmon was condemned for not vetoing the bill regalizing Sunday base ball. The governor was also urged not to convene the Ohio legislature in extra session for gerrymandering purposes as some moral laws now on the statute books might thereby be endangered. The anti-saloon league was strongly endorsed.

Appointments will not be made until late this afternoon.

It is rumored that Bishop Berry has declined to grant the transfer of Dr. B. F. Rhoads from the West Virginia conference to the Ohio conference. The plan has been for Dr. Rhoads to be sent to Bigelow church, Portsmouth. As he is not to be transferred this cannot be. It is also said that there has been a change in the plan for Dr. Esson, of Bigelow church for the past two years, to go to a Buffalo, New York church. As it has been the understanding that Dr. A. J. Hawk, of Trinity church, Chillicothe, was to go to Moundsville, W. Va., the action of Bishop Berry blocks this move.

Mr. and Mrs. Grant Hannahs visited Ashland in their auto Sunday.

Madero Named

(By Associated Press.)

Mexico City, Mexico, Oct. 2—Returns from yesterday's election show a practically unanimous vote for General Madero for president of Mexico.

In Camp.

Mr. and Mrs. Harry Flowers, of Findlay street, put in Sunday at the Flowers camp on the Scioto river.

Recovering.

Wm. Howe, of East Gallia street, is recovering from a long and serious seige of typhoid fever.

Crucial Days In Railroad Strike

(By Associated Press.)

Chicago, Oct. 2—The crucial test of the shopmen's strike on the Harriman lines and the Illinois Central was expected to come today. In many quarters Saturday was a half holiday while in other places the shops had only been working four and one-half days a week, so that it was not possible until today to determine to what extent the order had been obeyed.

W. L. Park, general manager of the Illinois Central, said today 7,000 men on his system had obeyed the strike order. J. A. Franklin, international president of the Boiler Makers' Union, claimed that 20,000 men quit work Saturday and he said that the number would be increased during the day.

Four days of grace have been given the men in the shops at Salt Lake City, Utah, to return to work, notices to that effect being posted this morning.

The only disturbance reported was at Macomb, Miss., where a train load of strike breakers was stoned by a mob.

Chicago, Oct. 2—Disorder among the striking employees of the Illinois Central shops at Burnsides, near here, resulted in a riot call and a score or more of police were hurried to the scene of disorder. One carpenter declined to walk out, it is said, which caused all the trouble, and he was assaulted by union men.

Two hundred strike breakers were brought to the shops today, and the officials of the road declare that 100 men have quietly resumed work since Saturday. 800 of the 2000 men employed at Burnsides are believed to be at work.

WARDEN JONES MUST FACE CHARGES

(By United Press.)

Columbus, O., Oct. 2—B. F. Zuber, assistant deputy warden of the state penitentiary today stated that before evening he would file charges with the central board of control. It is understood the board will receive and investigate them. Zuber is said to charge the warden with mismanagement.

TO APPEAL RATE CASE

(By Associated Press.)

Columbus, O., Oct. 2—Governor Harmon will leave tonight for St. Louis for a conference preliminary to the preparation of a petition to be filed in the Supreme Court asking a review and reversal of the decision of Federal Judge Sanborn pertaining to the regulation of railroad freight and passenger rates. The Sanborn decision was viewed with disapproval by the Governors in conference at Spring Lake, N. J. it precluding state regulation of railroad rates.

INVESTIGATE SENATOR

(By United Press.)

Milwaukee, Wis., Oct. 2—The sub-committee of the United States senate which is to conduct an investigation into the election of Senator Isaac Stephenson, today assembled here for the start of their work. But three are present, Pomerene of Ohio, Sutherland of Utah, and Chairman Heyburn of Idaho. Senators Bradley and Paynter, of Kentucky, were unable to be present at the first session. The committee will examine about 200 witnesses. Senator Stephenson was present today and it is expected that he will be the first witness called.

MOTOR BOAT BALKED

Ed Glockner, Alf. Frederick, Carl Burkhart and a number of their girl friends came to grief with a motor boat opposite Al Turner's farm Sunday night. The boat batteries went wrong and it was necessary to send to the city, after a horse and surrey to take the young women home.

Andy Skaggs Is At Home

Andy Skaggs, who after his release from the Jeffersonville, Ind., jail, was arrested at Lexington, Ky., for train riding, arrived home Sunday. Skaggs will resume his former work at the Steel plant.

STATION CHANGED

The B. & O. S-W. depot and telegraph station at Effort, which were established when the Portsmouth branch was built, Monday were transferred to a point just east of York Switch. The new station will be known as Fire Brick. The change is made on account of the postoffice having been moved to Fire Brick.

Challenge Is Issued

Charles Wagner, sturdy young man of the N. & W. Terminals, who cherishes an ambition to become the white man's hope, and who bears on his manly brow tan of fourteen bare-headed summers, is out in a challenge to any colored scrapper of his weight and age. All communications sent in care of the Veneer & Jackson Grocery Co., at the Terminals, will receive prompt attention.

New Gutter.

A new cement gutter is being put down on East Eleventh street, near Findlay. This is being done with the hope of improving the drainage, and getting rid of the stagnant water.

TURKISH FLEET WAS BEATEN, AND THREE BATTLESHIPS SUNK

(By Associated Press.)

London, Oct. 2—The crucial moment of the Turko-Italian war arrived today with the announcement of an attempted mediation by Germany. Upon its success depends whether or not a bloody war between Italy and Turkey follows. Cable communication with Tripoli is cut off, according to refugees from Sicily aboard an Italian torpedo boat.

The bombardment of Tripoli commenced at 8 o'clock Saturday evening and immediately after the Italians opened fire on the town, all foreigners left for Constantinople. Sethi Pasha has been named as commander of the Turkish troops to defend the Adriatic coast.

It is reported from Malta that a British cruiser received a wire saying that Tripoli was occupied by the Italian forces.

(By United Press.)

London, Oct. 2—The fate of the Turkish fleet is still uncertain European newspapers stick to their story that it was captured in an engagement with the Italian squadron and that only one of the Sultan's ships is afloat.

The Italian minister of marine stated that the Italians met only one division of the Ottoman fleet, sinking three battleships and damaging the others so badly as to amount to almost complete destruction of the division.

In diplomatic circles throughout Europe it is agreed today that Turkey is in imminent danger of dismemberment and division among the powers.

(By Associated Press.)

Chiasso, Switzerland, Oct. 2—It is reported that Admiral Aubrey, commanding the Italian fleet off Tripoli has been notified by his government to postpone the bombardment of the town as there were signs of Italy and Turkey reaching an amicable agreement through the intervention of other nations.

(By Associated Press.)

London, Oct. 2—Dispatches from Corfu to Lloyds say that two Turkish torpedo boats were sunk and a third was captured this morning near Prevesa by the Italian blockading fleet.

(By Associated Press.)

Kansas City, Mo., Oct. 2—The Italian Consul has been notified that the Italian government will pay the expenses to Italy of any of her subjects here who wish to enter the army for the war with Turkey. Several here expect to answer the call.

(By United Press.)

Constantinople, Turkey, Oct. 2—Owing to the difficulty to the Sultan in forming a permanent new cabinet there is talk here today of a dictatorship under Minister of War Chesket Pasha. Turkey is greatly feared today by the report of the sinking of two Italian cruisers near Smyrnia.

(By Associated Press.)

Malta, Oct. 2—A British steamer arrived here with 1300 refugees from Tripoli on board. They had been on short rations for three days.

(By United Press.)

Milan, Turkey, Oct. 2—The Italian government's silence concerning the situation at Tripoli is beginning to be interpreted here as indicating that the Italian invaders are meeting with opposition.

(By United Press.)

Constantinople, Turkey, Oct. 2—The Turkish garrison at Prevesa which hurriedly left the town when 1600 Italians landed from the Italian fleet has been reinforced and is returning to engage the invaders. News of a battle is momentarily expected.

London, Eng., Oct. 2—Every succeeding hour development in the Turko-Italian war today have convinced European diplomats that Turkey must yield to Italy's demand. Led by the German ambassador, the Powers are bringing strong presure on the Sultan to give over Tripoli. It is pointed out to the Sultan that the Turks have lost in every engagement with the Italians thus far in the war and that the neighboring powers are showing a determination to further encroach upon his territories. If this goes on the diplomats urge there will be nothing for the greater powers to do in defense of their own interest but to take a hand in the complete dismemberment of the Ottoman empire.

(By United Press.)

Rome, Italy, Oct. 2—Having cut or seized all cables from Tripoli the Italian fleet off the coast destroyed the wireless at Derna today lest news get out by that means.

To Winter In Indianapolis

Mr. and Mrs. Fred Hunter have decided to spend the winter in Indianapolis. They like that city much better than Pittsburg, and Fred will likely engage in business there.

WOMAN'S THROAT CUT BY NEGRO

The police received a message from Huntington, W. Va., Saturday night, asking them to keep a lookout for Will Swan, a young negro wanted there for slashing a woman's throat. No trace was found of the fugitive here.

MACK J. DID WELL

Jake Hetzel's speedy trotter, Mack J., did well in the 2:16 trot at Columbus, Saturday. Third and fourth money were divided between three horses, among them the Portsmouth trotted. The other two were Reuben Whitesox and Johnny G., the three having tied in this event. The race was won by Vanity Oro. Purse, $1,200. Best time 2:09 1-4. Mack J. will start at Springfield, Ills., this week.

Was In Chicy.

Walter Coriell spent Sunday visiting friends in Cincinnati.

MANY COMING TO BANQUET

The President of the Board of Trade has received acceptances to his invitation extended to the President and Vice-President of the Board of Trade at Colombus, Chillicothe and Huntington, and anticipates the acceptance from Ironton and Ashland.

They have also acceptances from the different railroad officials entering into Portsmouth to attend the banquet of the Board of Trade next Friday evening.

Indications point to a large attendance, and it is the desire of the President that every member of our Board of Trade be on hand, as we are desirous of making a good showing for Portsmouth and a good showing for the Board of Trade.

Don't fail to send in your acceptance if you have not already done so, as it is necessary in order for the committee to make calculations for the service.

Bystanders Prevented Fight.

The timely interference of bystanders prevented a personal encounter between George Luther, transfer man, and Zeke Blake, of the Selby auto truck at the B. & O. S.-W. freight depot Saturday. Luther had taken the other to task because his team had frightened at the auto truck.

Buy Property In Salt Lake

Dr. P. W. Young and Charles Hard, who left here two weeks ago in company with Dr. F. C. Goodman for Salt Lake City, have returned home. Dr. Goodman went from Utah to California, but is expected hom this week. The three men purchased property in Salt Lake City for an investment.

Infirmary Board Met.

The infirmary board held a regular session Saturday but no business outside of the regular routine was transacted. Only two members were present, Mr. Weidner being detained at his Dogwood Ridge home by a diphtheria quarantine.

WILL DISCUSS WATERWORKS

There will be a meeting tonight at the council chamber, at 7:30 o'clock, of the directors of the Board of Trade, Water Works Commission, City Council, Board of Public Service, the mayor, city engineer and other city officials, for the purpose of devising some means of clearing up the water works situation.

In Cincinnati.

Mr. and Mrs. Will Griswell left Saturday evening for Cincinnati. It will be remembered that Mr. Griswell was badly hurt in a railway accident, while working on the N. & W. in West Virginia during the holidays last winter. He has never recovered sufficiently for duty, and they have been visiting among friends much of the time since the accident.

Quite An Orator.

George A. Ditty, who is developing into quite an orator, delivered a splendid address at an open meeting held at Woodmen lodge hall at Effort, Friday night.

AVIATOR IS INJURED BY FALL

(By United Press.)

Huntington, Ind., Oct. 2—Aviator Rodgers contestant in the coast to coast prize for $50,000, narrowly escaped serious injury today when, after being in the air two minutes, his machine fell to the ground. He received only minor injuries and hopes to resume his flight soon.

CAN SHARE I. & R. LAW

(By Associated Press.)

Columbus, O., Oct. 2—Villages as well as municipalities may share in the initiative and referendum provided in the Crisser Initiative and Referendum act passed by the last legislature, according to an opinion handed down by Attorney General Hogan today.

BIG DAMAGE BY THE RAIN

(By United Press.)

Cleveland, O., Oct. 2—Three-fourths of a million dollars damage was done by a rain storm which swept over northern O[illegible] last night and this morning.

LAYS OUT ADDITION

J. S. Rapp, the Nau[illegible] man, has laid out the [illegible]tion to the little villa[illegible] voo. He has just co[illegible] fine ten-room home, i[illegible] will move next next [illegible]

Judge's H[illegible] Quarantin[illegible]

[illegible]ORTS HERE

Judge A. Z. Blair's Rose Ridge was quar[illegible] the city health authoriti[illegible] day on account of the ill[illegible] the baby son of the house[illegible] five-year-old Edgar. He has a mild form of scarlet fever.

Spencer Is Coming Home

Chester Spencer, the crack first baseman of the Rochester team, will arrive home in a few days. He goes to the Washington team next spring and will make good on bag No. 1.

Goes To Wheeling.

Will Crichton has gone to Wheeling and other points up the river in the interest of the Scott Knitting Company.

Has Typhoid Fever.

Frank Graff, a well known Pond Creek farmer, is laid up with an attack of typhoid fever.

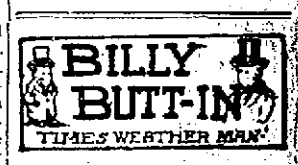

Watch out folks I'm goin' to spring something one o' these days. Better hunt up that old overcoat and them winter under clothes and have 'em handy. It's gettin' close to th' frost season now and I'm gettin' tired o' seein' th' green leaves and such. Kind o' gettin' a hankerin' for th' "brown and sere". So look out. Fair warnin'. Here goes for tomorrow:

Ohio—Rain tonight and Tuesday. Cooler tonight, except in South portion.

Kentucky—Unsettled. Local rains tonight and Thursday. Cooler tonight.

Portsmouth To Have Postal Savings Bank

A telegram from Washington this afternoon announces that Portsmouth has been designated to be a postal savings bank, beginning November 4.

Postmaster Hard stated to a Times representative this afternoon that he had been looking for the announcement for some time, but he did not know of the exact date until notified by the Times.

While in Washington several weeks ago he secured the appointment of Oscar T. Wilhelm as cashier of the office, with the view of placing the postal savings department under his jurisdiction.

For the present the postal department and the registry department will be attended to at the same window, but later when the postoffice is made larger, there will be three windows in the north end, one for money order, registry and postal savings.

Thirty-seven first class post offices were today designated to be postal savings banks, beginning November 4th. Among them were Lima, Newark, Canton and Elyria.

The Portsmouth Daily Times
Subscription, per year, $5.00.
THE TIMES PUBLISHING COMPANY.
Chillicothe and Front Streets.
VALLEE HAROLD AND HARRY E. TAYLOR, Editors.
Entered at Postoffice at Portsmouth, O., as Second Class mail matter

A TIMELY SUGGESTION.

A new town in West Virginia has been named Blackberry City and against the name doth the esteemed Roanoke Times protest.

The protest is timely. It may be that Blackberry City has no hope and no ambition for the future, but she ought to have and must as soon as she begins to emerge from her chrysalis condition she will. Then she will find her name a serious clog upon her progress. She may not think so now, but some will after awhile, if fortune favors her somewhat. There is much in a name and business is beginning to find that out. Manufacturers are frequently offering sums far into the hundreds for the right names for their products, names that will come trippingly on the tongue, or have something of force and character in them. Certainly if a name helps to sell a suit of clothes, or a patent medicine and profit the capital back of it a name will have some effect on the progress and future of a town.

Blackberry City is not a good name. There is too much of rusticity in it. It suggests uncultivated fields, tangled patches and neglected fences, grass and weeds growing by the wayside, briars, snakes and creeping things. Why, no man would like to go to a hotel and write himself down as J. Smith of Blackberry City. He would feel like every other guest were saying he looks as though he were from there.

By all means, let Blackberry City change its name before it is sunk thereby hopeless in the slough of despond. Every hamlet, every cross roads in West Virginia has a chance in the future. The state is barely at the threshold of her greatness and there are scores and scores of points in her as yet undesignated that will become robust and prosperous cities, provided they realize there is something in a name.

There's a Chicago girl who must think there is something in a name. She was bequeathed twenty thousand dollars by an uncle in law because she was baptized Jane after his deceased wife.

Taft finds the going in rather chilly, only a hint of blizzard that is going to come him.

Mahon Better.
Mahon, of East Eleventh street has been very ill with but reported much better improving rapidly.

Good On N. & W.
Business is remarkably good on N. & W. yards. You may see scene at the Terminals any time you may choose.

Stay Here.
Tynes, who travels for Thomison-Walker Company, spent Sunday in the city with relatives and friends.

Gets A Fine Setter.
Lawrence Maher, manager of Fuller Bros.' undertaking establishment, Saturday received a fine English setter dog, the gift of a St. Louis friend.

Home From Jackson.
Mrs. George Blake, wife of a B. & O. S.-W. yard switchman, has returned from a visit to relatives in Jackson.

Returns Home.
John Caldiron, of Catlettsburg, who has been visiting his sister, Mrs. Robert Strother, in East Portsmouth, returned home, Saturday evening.

Kentucky Visitor.
B. L. Flinders, of Vanceburg, Ky., is visiting his daughter, Mrs. Mary E. Ruark, of East Third street.

Will Skaggs Promoted.
Will Skaggs, of the billtop, succeeds to the vacancy caused by the death of John Dietz, and went on duty as an air inspector, Saturday.

Hospital News.
E. L. Mounering was Monday operated upon for strangulated hernia at the hospital. He rallied admirably.
Miss Anna Perry, superintendent of the hospital is again at work after a two weeks visit to friends in Columbus.

Will Be Married.
John Austin and Miss Genevieve Connolle will be married this evening at the home of the bride on Findlay street.

Attachments Sworn Out

Two attachment suits were swor out in 'Squire Brickey's court Monday. The case of E. L. Dooley vs. C. S. Stout on a debt of $13.75 for a grocery bill, was settled. Stout was preparing to move from Kentucky to Home, Ohio, when the constable attached his goods.

The East End Furniture Company attached some furniture at the South Portsmouth depot which had been purchased from them by Earl Perkins, who was attempting to ship it to Milton Perkins, at Webbville.

FINE SAND 10c YARD
The North Highland Realty Co., is selling a fine quality of sand, quality unlimited, for 10c per yard. All down grade to city. Apply on Kinney's lane. 25-28-2

Located On East Fifth

Mr. and Mrs. Charles Leichtle have moved from Dayton, Ohio, to 308 East Fifth street, where they are nicely located. Mr. Leichtle is master mechanic at the Heer Engine Company's plant.

Deafness Cannot Be Cured
by local applications, as they cannot reach the diseased portion of the ear. There is only one way to cure deafness and that is by constitutional remedies. Deafness is caused by an inflamed condition of the mucous lining of the Eustachian Tube. When this tube is inflamed you have a rumbling sound or imperfect hearing, and when it is entirely closed, Deafness is the result, and unless the inflammation can be taken out and this tube restored to its normal condition, hearing will be destroyed forever; nine cases out of ten are caused by Catarrh, which is nothing but an inflamed condition of the mucous surfaces.
We will give One Hundred Dollars for any case of Deafness (caused by catarrh) that cannot be cured by Hall's Catarrh Cure. Send for circulars, free.
F. J. CHENEY & CO., Toledo, O.
Sold by Druggists, 75c.
Take Hall's Family Pills for constipation.

Garnishee Case.
Before Squire Byron Saturday the garnishee case of W. H. Burt & Co. vs L. B. Gardner was tried. The case was brought by the Dean Law & Collecting Agency and was for a debt of $20.70.

Bicycle Broken.
Frost Bevare complained to the police that Frank McCall broke his bicycle Saturday and refused to make the necessary repairs when requested to do so.

Orders a Buick.
While in the city, Saturday, Dr. H. T. Martin, of Chillicothe, placed an order with R. S. Prichard for a four passenger Buick automobile. The machine will arrive here this week.

HOW WELL OUR DENTISTRY SATISFIES
Is best known by those who now enjoy the benefits of it. Our unqualified claim to doing the very best work and at a most moderate cost has long since been established.
REASONABLE PRICES
MODERN METHODS
RELIABLE WORK

25c PAINLESS EXTRACTION OF TEETH 25c
Examination Free. All Work Guaranteed
Marlatt & Schweinsberger
DENTISTS
Sunday 9 to 12. Open Evenings.
Next to Fisher & Streich's Drug Store. 605 Chillicothe Street.

A NEW FACTORY TO BE STARTED

Portsmouth is to have a new box factory, one that will employ not less than 100 people and one that will be running full blast by not later than the 15th of November.

The name of the new concern will be the Buckeye Printing and Paper Box Company. All the stock has been subscribed and the incorporation papers were sent away Monday afternoon. The concern will be incorporated at $25,000, the following being the stockholders: William R. Sprague, Paul Lockbaum, Mrs. Paul Lockbaum, David M. Roach and Mrs. William Eskew.

William Eskew, well known printer of this city, will likely be made the manager of the new concern. He left Monday afternoon for Buffalo, where he will purchase all the necessary machinery.

The concern will be one of the most up-to-date plants of its kind in this part of the country and will be capable of turning out shoe cartons, candy boxes—in fact all kinds of paste board boxes.

As soon as the incorporation papers are issued, a meeting of the stockholders will be held and the company will organize by the election of officers. A location for the new enterprise will be decided upon within a few days. The concern has several locations in view, but has as yet made no definite selection.

SOCIALIST COLUMN

(By ROB'T DODGE.)

Socialists want and advocate political reform such as the Initiative Referendum and Recall, but they advocate political reforms more as a means whereby to secure economic reforms.

Of the political reforms now needed, a new state constitution is most important, because with the old, social and economic reforms are almost impossible. No matter how good and beneficial a law may be, it is likely to be declared unconstitutional by our supreme court because our present state constitution was framed when conditions and times were very different. Past experience and history have clearly shown that there is one rule of life that does not change, and that is, that man can only progress through liberty. Give mankind opportunity to secure food and clothing and drink and sunshine and homes and they can and will look after their own morals. It is proven by statistics, that in the tenement districts of our great cities, where men, women and children are huddled together like rats, that half of the children in those districts die under six years of age. Now, is this fearful death rate caused by their drinking too much rum? No, it is because they drink too little milk.

Socialism will prevent crime among the poor by opening up more and greater opportunities of securing the necessaries of life, together with a chance to share in its comforts and pleasures, while at the same time preventing crimes that are now peculiar to the rich, such as bribery of public officials, for instance. Not having and franchises to sell, it follows as a matter of course there would be no buyers.

To the observing and thoughtful individual, the trend of present day events points to the inevitability of socialism. The transition toward the new society is in full swing. Capitalism is passing away even while on the surface apparently flourishing as never before. And nothing is contributing so much to its passing as the constant forming of new and the rapid consolidation of existing trusts into still larger combinations and their policy of selling their product direct to the consumer. This last mentioned policy of selling direct to the consumer is causing the small, independent manufacturer, the traveling salesman, the jobber and the retail merchant to sit up and take notice, and thousands of those classes are today turning to Socialism, whereas a short time ago they looked upon it as the dream of a few crazy fanatics. The logic of events is most convincing and it is working a great change, of which but comparatively a few are yet aware. The cost of living continues to soar in every civilized country of the world, and larger and larger numbers of people are becoming more restless and desperate day by day.

And all this is taking place in a world of plenty and under a Christian civilization, so called. Now, Christian friends, something must be done to fundamentally change our present day society and it is a crime against intelligence and true patriotism to fritter away your time talking reciprocity and tariff reform or even "trust and city" while ignoring the mighty progress of economic developments which can no more be stopped than can the planets be turned backward in their course.

Move Into New Office

The Gilbert Grocery Company's office force Monday moved into its quarters on the first floor of the new structure. The offices are about the finest appointed in the city.

Fines Paid Over.
Mayor Searey on Monday made his monthly settlement of fines with the city, turning over $64.95.

Plaintiff Gets $34.37

The petit jury reported to Judge Blair at one o'clock Monday and the trial of the Saunders-Watrous Co. against the Williams Lumber Co. was at once called.

The sum of $68 is involved, the plaintiff claiming that sum as balance on contract while the defendant has a counter claim for material furnished for a like amount. J. S. Thomas and Milner, Miller & Searl attorneys.

The jury at four o'clock returned a verdict of $34.37 in favor of the plaintiff.

Radiant Favorite gas heaters at Stahlers.

Village Is Dry.
Chagrin Falls, O., Oct. 2.—By a vote of 35 to 12 the village of Chagrin Fall Saturday was again voted dry for two years.

Death Recalls A Kentucky Killing

As a decided shock to Portsmouth relatives came the news of the sudden death at Blue Lick Springs, Ky., Friday, of Mrs. Lily Crawford, widow of Jonas Crawford, the Portsmouth blacksmith killed there eight months ago.

Mrs. Crawford, who was but 22 years of age, died as the result of child birth, and mother and the infant were buried in the same casket. Her death has rendered the surviving three children orphans. They are Robert, aged 8; Mary, aged 5, and Elizabeth, aged 2 years.

Mrs. Crawford was a daughter of Minor Snapp, a miller at Blue Lick Springs. She visited Portsmouth shortly after the murder of her husband, whose slayer, Crowe Shea, was acquitted on the grounds of self-defense, at the trial held some months ago.

FIRST VISIT IN 46 YEARS

Captain Henry Potter, wharf master, will leave Tuesday morning for Palmer, Hadden and other points in Kansas. He will be accompanied by Mrs. Potter and their daughter, Miss Louise.

This will be the first time Mr. Potter has been so far from home since his return from the war, forty-six years ago.

Buckley Resigns

Police Sergeant Dan Buckley late Monday afternoon tendered his resignation to his superiors and they have taken the same under advisement until Tuesday.

On Vacation.
Lafe Vincent, an Interstate brakeman, has left on a vacation trip to Catlettsburg and Huntington.

Brought 111 People.
The N. & W. excursion train carried exactly 111 Portsmouth people to Cincinnati, Sunday.

Wolfe Must Pay Up

Elmer Wolfe, Bainbridge farmer arrested and brought here on charge of abandoning an illigitimate child was ordered to pay $150 and $10 each month in the future and put under a bond of $1,000 for a faithful performance of such by Judge Blair.

Wolfe paid the $150 and after arranging to give the bond left for his home.

Visiting Friends.
W. C. Knost, of Dayton, who formerly lived in this city, is here visiting old friends. Mr. Knost is working as engineer at the Soldiers' Home, Dayton, Ohio.

Mill Man Damaged In A Street Scrap

Birch Hamilton, a mill man, was badly used up in a fight with Joe Brooker at Third and Madison streets Monday afternoon.

Brooker had accused the other of talking about him to a woman friend. As the two advanced upon each other Hamilton's brother, Roll Hamilton caught him by the coat causing him to slip and fall.

Brooker was upon him in an instant and gave him quite a beating with a pair of knucks, it is said. Hamilton was bleeding from some ugly scalp wounds and cuts over the eye when taken to headquarters. He was soon after released. Brooker surrendered to the police. He claimed Hamilton drew a knife on him and that he struck him with his fist in self defense. He too was released for hearing Tuesday morning.

Killed By Train

John Haupel, aged 66, was instantly killed by N. & W. extra freight train No. 873 in charge of Engineer Petree while he was walking along the track near his home in Hyde Park, Cincinnati, Sunday evening.

J. A. FOX IS NAMED

Official announcement was made by the C. & O. Monday of the appointment of J. A. Fox as superintendent of the Chicago division, vice M. S. Donald, transferred. W. L. Booth becomes superintendent of the Ashland division, vice Mr. Fox, and the office of assistant superintendent of the Cincinnati division is discontinued.

Will Pick Apples.
Alex. M. Glockner expects to start a force of fifteen men to work Tuesday picking apples at his Pond Run orchard.

Visiting Home Folks.
Charles Lockhart arrived here from Chicago Saturday for a visit to home folks at Pond Run.

Has Fever.
N. W. Riley of East Portsmouth, a machinist at the Terminals, is laid up with an attack of fever.

See The Reznor Heater in the Gas office.

New Goods
JUST RECEIVED
New Peas.
New Corn.
New Tomatoes.
New Hominy.
New Figs.
New Raisins.
New Currants.
New lot Crisco.
Be sure and try it.
New California Peaches only $2.25 per dozen. Worth $3.00.
Try a dozen or two.
J. J. BRUSHART
The Cash Grocer.

Let This Tuesday Bulletin of Anniversary Sale Bargains Convince You Once For All, That Our Claim to Permanent Economy Leadership is No Idle Boast!

Anniversary Sale Specials

$1.25	Long Kimonos	89c
$1.25	House Dresses	89c
$3.00	Silk Petticoats	$1.69
$1.50	Dress Skirts	$1.98
$3.00	Heatherbloom Petticoats	$1.69
$3.00	Sweater Coats	$1.98

"The Style Shop"
Goodman Bros. & Co.
EXCLUSIVE OUTFITTERS FOR WOMEN & CHILDREN.
222 Chillicothe Street.

Anniversary Sale Specials

25c	Lisle Hose at	19c
$5.00	Women's Raincoats	$3.98
$1.00	Lingerie Waists	48c
$7.50 and $10	Silk Petticoats	$4.98
$5.00	Taffeta Waists	$2.98
75c	Sateen Petticoats	39c

Distinctive Fall Suits

Unquestionably the largest variety of styles. Every material that Dame Fashion favors is shown in all its latest colorings and the suits themselves conform strictly to the Goodman standard, which insures the perfection of even the most minute detail.

Models copied from early Fall importations from noted European designers. Varied and unusually distinctive, and—best of all—they're new. You not only save liberally on your Fall Suit, but you will have the satisfaction of knowing it's an exclusive Goodman creation. Tuesday's special offerings consist of hundreds of high-class suits that are really wonderful value at $12.50, $15.00, $20.00, $25.00, $30.00 and up.

Evening, Street and Auto Coats

Scores of models, distinctive styles here, too. Along with the suits and dresses we feature for Tuesday you will find this marvelous array of coats. The very newest models for Fall and winter wear. Reversible materials in novelty mixtures, plaids and checks, also plain Serges, Broadcloths, Velour, Plush and Caracul.

$ 7.50 Cloth Coats	$4.98
$10.00 Cloth Coats	$6.98
$15.00 Cloth and Caracul Coats	$10.00
$20.00 Cloth and Caracul Coats	$12.50
$25.00 Cloth and Caracul Coats	$15.00
$30.00 Cloth and Caracul Coats	$20.00
$35.00 Cloth and Plush Coats	$25.00
$40.00 Plush and Velour Coats	$30.00
$50.00 Plush and Velour Coats	$35.00
$60.00 Plush and Velour Coats	$40.00

Dresses and Costumes
ANNIVERSARY SALE.
This fall's newest creations in handsome dresses for afternoon, evening, party and street wear, all wanted colors. Serges, Messaline, Satin, Crepe Meteor, Chiffon, Net and Velvets, exclusive models.

$15.00 DRESSES At	$9.98
$20 DRESSES At	$12.50
$25.00 DRESSES At	$15.00
$30.00 DRESSES At	$20.00
$35.00 DRESSES At	$22.50
$40.00 DRESSES At	$25.00

HUMAN HAIR GOODS
ANNIVERSARY SALE.

$2.00 Hair Puffs	69c
$2.50 Hair Puffs	98c
$3.00 Hair Puffs	$1.48
$4.00 Hair Puffs	$1.98
$5.00 Hair Puffs	$2.48
$3.00 Hair Switches	98c
$4.00 Hair Switches	$1.48
$5.00 Hair Switches	$1.98
$6.00 Hair Switches	$2.48
$8.00 Hair Switches	$3.98
$10.00 Hair Switches	$4.98

Goodman's Millinery as Ever Excels

Every woman who has visited our millinery department admits that our Hats are the nicest in Portsmouth. Every known new shape and style represented including Velours, Beavers, Felts, Velvets and Fancy Silk Shapes in all new Coloring, Emerald, Leather, Lace, King Blue, Browns, Black, Coronation, etc. No two hats alike. Beautiful models, from $1.98 to $50.00

IS IDENTIFIED BY HIS RELATIVES

After thoroughly examining the effects found on the person of one of the two men recently killed by an N. & W. train just north of Waverly, relatives here of W. H. Dixon are firmly convinced that he was one of the victims.

Among those who went to Waverly Sunday were Mr. and Mrs. J. F. Dixon, A. O. Dixon and Mrs. Cinda Dixon, of Glen Springs, Ky., widow of the unfortunate man, who was crushed to death beneath the cruel wheels of the train. Mr. Dixon's watch, money, clothes and several pocket pieces were identified beyond question by his local relatives. Arrangements for the exhumation of the body were made, but it will not be taken to Stone Lick, Mason county, Ky., for interment until after November 1. There is a law relative to interred bodies that will have to be complied with.

The effects of Mr. Dixon were examined at Gebhes undertaking establishment in Waverly. Mr. Dixon, who was killed, was 60 years old last January. Besides his wife he leaves three children. He was a splendid, straightforward citizen and leaves many dear friends in Mason and Lewis counties, Ky., where he spent most of his life.

Tynes Out October 16

On Monday, October 16, Auditor Fred N. Tynes will complete his second term as auditor of Scioto county and he will be succeeded by Auditor-elect Tommy Patterson, for many years employed by the Joseph G. Reed Company. Mr. Patterson has been familiarizing himself with his new work for the past three weeks. He will announce the name of his deputy in a few days.

Trainmen Have Moved

The Order of Railway Trainmen have leased the Distel hall on East Eighth street, and have moved from the Brady hall on Robinson avenue.

WOMEN WITH PILES

Be Cured By Simply Taking Sugar Coated Tablets.

Constipation, tight clothing and women's ordeals cause piles. Women suffer piles more than men and all will be grateful to know of a successful remedy in tablet form that brings a cure without cutting, use of salves or suppositories. This guaranteed remdy is HEM-ROID, sold by Worster Bros. and all druggists, $1 for treatment lasting 21 days. Dr. Leonhardt Co., Station B, Buffalo, N. Y., Prop. Write for booklet.

JOY IN LIFE IS RESTORED EASILY

The rush and hustle of American life is a constant strain on both mind and body. Gradually the human machine wears out under this unnatural strain and nervous debility results. Statistics show that half the people of the United States are in a run-down, nervous condition.

A man or woman in this condition can get little happiness or success out of life. They feel tired all the time, have no energy or ambition and are gloomy, timid and despondent. They do not sleep well or eat well or feel well, and life instead of being a pleasure, seems more like a burden.

Are you one of those half-sick, listless, nervous people? If you are you know that there is a tonic now being sold that has brought back the old energy and pleasure in life to thousands who have tried it. The name of the tonic is Tona Vita. It is being introduced in this country by a number of physicians. It has been pronounced the greatest medicine ever before sold to the public. In each city there is an agent for Tona Vita who will refund the purchase price if the tonic fails to give you complete and entire satisfaction. Let Tona Vita build you up and bring back your strength and vitality. You will be astonished how quickly it acts. The very first dose will convince you what a great medicine it is.

Lee's Rhubarb Laxative is used as an assistant to Tona Vita in cases of chronic constipation. It is a family medicine pleasant to the taste, containing the splendid laxative qualities of rhubarb. Ask your physician about rhubarb and see if he does not tell you it is the best possible laxative for children.

Worster Bros. have the agency for these two great medicines in Portsmouth.

WILL SOON OPEN STORE

William Atlas, who will soon open a ladies' ready-to-wear store in the Clemens property on Gallia street, hopes to be ready for business in ten days. He is a son of Henry Atlas, who is at the head of the Atlas Trading Company.

At The Salvage.

Will Moore, late of John Heer's store, Monday accepted a clerkship in the furnishing department of the Salvage store. Harry McGuire, of Jackson, Ohio, went to work in the shoe department.

Organize Alliance

Sunday afternoon a number of colored ministers and citizens met at the Pleasant Green Baptist church, Findlay street, and organized a ministers' alliance.

Though the ministers of this organization are active members of a similar organization of the city, they felt that many questions of grave importance to their race could be more satisfactorily dealt with by such an organization. It was the opinion of those present that this organization should be permanent; that it should stand for a better spiritual, civic and moral condition, and that it should take a decided and uncompromising stand against the "Evils of Intemperance," and work in conjunction with other local organizations against this evil.

The following officers were elected:

President—Rev. F. D. Day.
Vice-President—Rev. G. W. Wright.
Secretary—E. M. Gentry.
Treasurer—Rev. Fletcher.
Critic—Grant Metcalf.
Chaplain Rev. Haley.
Reporter of Current Events—L. C. D. Anderson.
Committee on Constitution and By-Laws—Revs. Wright, Day and Rutherford.

The next meeting will be held Thursday evening, at 7 o'clock, at the Seventh Street A. M. E. church.

Foot Crushed By A Jack

Roscoe Collier, of Brewery Hollow, had his foot crushed by a falling jack at the Terminal, Saturday evening. While no bones were broken, he will probably be laid up for several weeks.

Fine Boy In Shelby Home

Friends of Louis C. Shelby, formerly employed on the Times, have received announcements of the arrival of a fine baby boy at the Shelby home, Hanford, Cal., on September 26.

Buy At Home

Are you "full of confidence" in the kind of merchants who who "boom the board of trade" to get factories to locate in Portsmouth, in order to get more people here to buy goods of them or rent their houses. They buy goods from outside factories that they could buy of home factories. This, too, in the face of the fact that nearly all the manufacturing cities in the country, like Cincinnati, have expositions and talk "Made in Cincinnati" products. Think of this when you are looking for a stove or range and demand the home-made article that is made by your neighbor. Weight and quality considered, the home-made stoves will always be the cheapest.

Portsmouth Stove & Range Co.

Col. Bolles No Better

There is no improvement in the condition of Col. Wm. Bolles, who has been seriously ill the past few days. His relatives are considerably alarmed.

CHURCH BOARD TO MEET

There will be a meeting of the official board of the Kendall Avenue church Tuesday evening, when it will probably be decided as to the improvements to be made on the church in the near future.

The plans now are to remodel the entire church by building a frame addition in the front, making two entrances and building a tower. The entire interior will be changed, including the position of the pulpit.

Had to Give Up Trip

Cliff Hicks of East Front street, who has been in failing health for the past year, was forced to abandon his trip to Martinsville, Ind., Monday. Mr. Hicks suffered chills Sunday night and was in a very weakened condition Monday morning.

For Your Baby's Sake

buy a WAGNER Quick Folding Go-Cart.

We have in stock a full line of new models. Come in and examine them. You won't be obliged to buy. We'll leave the decision to your judgement.

The WAGNER opens or closes automatically with one simple movement of the handle.

It is roomy and comfortable for a baby of any age, lying, sitting or reclining. Has *soft, flexible springs* under the seat.

The WAGNER is *safe*. The seat is so placed that the cart cannot tip backward. The safety brake holds the cart anywhere when left alone.

Wagner QUICK FOLDING GO-CART

No other go-cart has the attractive appearance of the WAGNER. It is beautifully finished in every detail. Built on graceful lines, highly finished in nickel and enamel, upholstered in best quality leatherette.

The WAGNER has an all-steel frame—no wobbly wheels—no wood parts to warp and split.

To insure *comfort, convenience, style* and *strength*

Look for the name Wagner on the front of the cart.

$7.50 TO $20

YOUR CREDIT IS GOOD.

East End Furniture Co.

SIMPSON BLOCK, ELEVENTH & LAWSON

Special! Silk Windsors, all colors. 10c Worth 25c.

FALL SALE!

Special! Ladies' Handkerchiefs. Plain white. 1c Worth 5c.

Of Men's Clothes That Satisfy!

$18.00 Men's and Young Men's Suits $9.85

GARMENTS THAT ARE MADE IN THE HEIGHT OF THIS SEASON'S FASHION, CLOTHS THAT ARE PURE WOOL, EVERY THREAD AND FIBRE. MAKES OUR OWN AND SOLD UNDER OUR IRONCLAD GUARANTEE OF A NEW SUIT FREE, IF THE WEARER IS NOT SATISFIED IN EVERY PARTICULAR.

See Our Window Display of the Handsomest $18 Suits You Ever Saw at $9.85

Thousands of the New Things Are Being Displayed During Our Fall Hat Show!

WE ARE THE UNQUESTIONED LEADERS IN THIS NECK OF THE WOODS AND ALL THE NOVELTIES MAKE THEIR FIRST PORTSMOUTH APPEARANCE HERE. YOU WILL FIND US SHOWING THE NEW ONES GENERALLY SIX MONTHS BEFORE YOU SEE THEM ELSEWHERE

The New Rough Beavers for Men and Young Men 95c Worth $2.00.

Men's Soft and Stiff Hats in the leading makes and shades. $1.45 Worth $2.50.

Men's Hats in finest fur, all colors and late styles. $1.85 Worth $3.00.

Children's Hats. A sample line of fine hats. 39c Worth 75c.

MEN'S AND BOYS' 50c CAPS 23c

MEN'S AND BOYS' 75c CAPS 48c

LADIES' 75c AVIATION HOODS 48c

CHILD'S $2 FUR CAPS 69c

THE CLOTHES THAT WIDOW JONES MAKES

The grandest in the United States Tailored the best. Beautiful new Fall patterns. $3.45 to $5.49

ANOTHER LOT OF CHILD'S $2.00 SUITS at 98c

Neat Buster Suits ages 3 to 8. A shipment just arrived. Several good patterns to select from. $2 Suits at 98c

Men's 35c Wool Hats 19c

Men's 50 Ribbed Underwear 39c

Men's $1.50 Dress Shirts Union Made. 95c

Men's 50c Union Made Work Shirts 39c

Men's 50c Dress Shirts 39c

Radium 15c Hose 7½c

Men's $3 Corduroy Pants $1.95

Men's 50c Sweater Coats 39c

Men's 35c Silk Hose 19c

Paris 25c Garters 19c

Most of the Articles Magazines Advertise Are Here For Less!

WHERE SIGNS ARE RED GATHER FALL'S RICHEST. HARVEST HERE.

The Salvage

PORTSMOUTH, OHIO.

TWO-TWENTY CHILE. BRINGS RELIEF FROM HIGH PRICES.

New Residents In the City

Three new residents arrived in the city since Saturday. A fine girl at the home of Mr. and Mrs. Guy Wheeler, at Second and North Waller; a girl at the home of Mr. and Mrs. Collins of Kendall avenue. Mr. Collins is employed at the Portsmouth steel plant and recently moved here from Huntington. Mr. and Mrs. Norman Williamson, of Robinson avenue, are receiving the congratulations from their friends over the arrival of a son at their home.

Al. Burris Ill.

Al. Burris, a well known West Side citizen, has been under the weather for several days with a severe cold.

Mr. Baucus Is Back

J. A. Baucus, who has been very ill for the past week at Martinsville, Ind., arrived home Sunday. He was accompanied by Mrs. Baucus, who left here several days ago. Mr. Baucus, who is the detective on this division of the N. & W., is considerably improved, although it will be several days before he will be able to return to his work. He is battling with an attack of malarial fever.

Had Horse Sale.

Frank Gardner, of Piketon, and a number of other out of town horse dealers conducted a little sale of their own in the West End, Saturday.

SCHOOL OPENED

School was resumed Monday at the Eleventh street building. The opening was delayed during the erection of two big stacks, that will be used in conjunction with the new heating and ventilating system that is to be installed by Schmidt & Watkins.

RALLY DAYS ARE BIG SUCCESSES

Sunday was observed as rally day at several of the local Sunday schools. Large crowds were present and great interest was manifested. Owing to the fact that conference was in session, there was no special effort along that line at any of the Methodist churches.

The First Christian church school, on of the largest and most successful in the state, had nearly 900 in attendance. Bode's celebrated orchestra enlivened the occasion with its choicest selections. Little Edward Young, a three-year-old musician, played some excellent music on his harp. Miss Mildred Brown gave one of her most interesting and effective recitations. Miss Ethel Rice's solo, "Somebody Knows," was enjoyed by all. "Earth's Harvest Time" was a scriptural exercise, timely and full of interest. Miss Alma Davis' solo, "Let Us Have Peace," was a beautiful number. Among the prettty features was a recitation by four children and a song by twelve from the primary class. In point of attendance the rally given by the First Christian church Sunday school, Sunday morning, did not come up to the expectations of those in charge of the affair, and yet considering the fact that practically every Sunday school in the city held a similar project, the attendance was one of which the officers felt duly grateful.

When it came to a matter of finance, the rally was a decided success, for the Sunday school scholars came loyally to the front and contributed a little more than $100.00. No especial effort was made on the financial end and no canvas among the members took place. It was simply a free-will offering, and the fact that the members responded so liberally shows that they are loyal to the best interest of the church. The program that had been prepared was given without the slightest hitch, and much credit is due Mrs. Charles M. Howland for the splendid manner in which each participant did his or her part.

It is now the intention of the school to hold a second rally within a short time, which it is hoped, will surpass the one of Sunday both in attendance and gift.

There was a fine attendance at the Second Presbyterian church, the number reaching 772. Superintendent W. W. Gates, Jr., was well pleased. The services were in the nature of rally day, and promotions from one department to another. The program was largely in the line of the regular school work, including the beautiful school songs, exercises and scriptural quotations by the students. It was a remarkably good meeting, and everybody seemed glad to be there.

It was bible school rally at the First Presbyterian church, and the program was delightful. There were 368 students in attendance. Prof. Mastropaola's new orchestra rendered excellent music. There were fine solos by Mrs. Gaeller and Miss Alma Davis. Misses Reutinger and Clark sang a beautiful duet, and several choruses added their charm to a magnificent musical program. Mrs. Phoebe Curtis, state superintendent of primary work, gave an eloquent talk full of interesting information. The men's class in its room discussed for a time the "Drinking and Drinking Customs of Bible Times." It was a good and interesting meeting from start to finish.

At the German Evangelical church there was 330 answered roll call, which, for one of our smaller churches, was a grand record. There were treats of the fine music characteristic of this church. Clyde Kunst sang a beautiful solo. Miss Margaret Klingman rendered a poem with fine effect. Mrs. Elizabeth Pfau gave an interesting description of the National Sunday School Convention which she recently attended in San Francisco. The primary department contributed some spirited melodies. Next Sunday an attendance contest will be begun between the classes of ladies and gentlemen in the school.

FOR AGED PEOPLE.

Old Folks Should Be Careful In Their Selection of Regulative Medicine.

We have a safe, dependable and altogether ideal remedy that is particularly adapted to the requirements of aged people and persons of weak constitutions who suffer from constipation or other bowel disorders. We are so certain that it will relieve these complaints and give absolute satisfaction in every particular that we offer it with our personal guarantee that it shall cost the user nothing if it fails to substantiate our claims. This remedy is called Rexall Orderlies.

Rexall Orderlies have a soothing, healing, strengthening, tonic and regulative action upon the bowels. They remove all irritation, dryness, soreness and weakness. They restore the bowels and associate organs to more vigorous and healthy activity. They are eaten like candy, may be taken at any time without inconvenience, do not cause any griping, nausea, diarrhoea, excessive looseness, flatulence or other disagreeable effect. Price 50c, 25c and 10c. Sold only at our store—The Rexall Store. Wurster Bros., Druggists, 419 Chillicothe street.

Had Picture Of McCoy

The last issue of The Shoe Factory Magazine contains a picture of Ed. McCoy, formerly with the Excelsior factory of this city, now with the Shoe Machinery Manufacturing Co. of Cincinnati, as a traveling representative. McCoy is just starting on a second tour of the shoe factories of Great Britain and the European countries. The magazine highly commends his ability as a machinist and his worth as a man.

This Beats Big Beet

Squire S. F. Cole, who left here some time ago and is now located at Hollister, California, writes to J. C. Kyle that he has just read in the Portsmouth Times of a Fullerton beet weighing five and a half pounds. He says that may be pretty good for this section, but where he is, they raise thousands of acres of beets weighing from ten to forty pounds each. He says his health is good and he is feeling fine.

Moves to His Mother's Home

Cort Queen, the teamster, has moved from near the Meade brick yard to the home of his mother, Mrs. Zonia A. Queen, in Earlytown. Mrs. Queen had expected to winter with her daughter in Chicago, but, on account of poor health, has decided to remain here.

There are many good Flours to be had, but there is only one FAIRCHILD'S Flour.

COMPLAINED OF HUSBAND

Mrs. Erwin Lewis, of East Gallia street, called at police headquarters Sunday evening and lodged complaint against her husband. He was drinking, she said, and while she was not disposed to cause his arrest, she wanted him held in check and not create any disturbance about home. Lewis was sent to the workhouse this summer for mistreating his family.

Completed Committee

Two members have been added to the Republican central committee, of which Candidate Tynes is chairman, and Fred Prediger, secretary, to represent the two precincts I and H, of the Fourth ward, created by reason of the recently annexed territory. The new members are Ben Baglin and Barney O'Connor, and the full committee is as follows:

First Ward—Precinct A, Clarence Thornton; B, Alex Woodrow; C, Charles Wilson; D, Dr. Harry Schirman.

Second Ward — Precinct A, Charles James; B, James Goad; C, John Moeller; D, Moses Williams; E, Fred Tynes; F, John M. Williams.

Third Ward—Precinct A, William Sauerer; B, Harry Edwards; C, A. J. Preying; D, S. A. Bowser.

Fourth Ward — Precinct A, Fred Prediger; B, Don Clark; C, C. W. Bauer; D, Andrew McCorkle; E, Arthur Cox; F, E. W. Smith; G, Otto Green.

Card of Thanks.

We wish to thank our many friends and neighbors for their kindness during the illness and death of our beloved husband and father, and for the many beautiful floral offerings. We also wish to thank members of Ben Hur lodge for their kindness, and Rev. Father Glockner for his consoling words.—Mrs. Anna Pearson and Children.

May Boost Milk Price

Talk of an increase in the price of milk is still heard among dairymen, but no attempt has been made by any to reach any understanding.

In New Home.

Ernie Wright and bride have moved from East Gallia street to No. 24 West Fourth street.

COME TO THE BIG STORE FOR

"Hole-proof" Hosiery

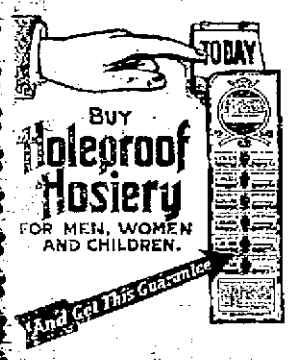

We have just received a large shipment of the famous HOLEPROOF HOSIERY for men, women and children. You need no recommendation to buy this well known brand for it is one of the nationally advertised articles, and not a man, woman or child in Portsmouth but what has heard of HOLESPROOF HOSIERY. You have heard of its wonderful guarantee, SIX PAIRS GUARANTEED TO WEAR SIX MONTHS you have heard of their splendid wearing qualities, and now we want to link the Big Store up with this national campaign of advertising and let you know that

ANDERSON'S STORE . . . .

Will Furnish You With

. . . . . "Hole-proof Hosiery"

As stated before this hosiery is made for man, woman and woman and child.

WOMEN'S HOLEPROOF HOSIERY. Either sheer or medium weight HOLEPROOF HOSE for women, six pairs for $2.00. Two weights to choose from at six pairs for $3.00. These are sold only by the box of six pairs, and are guaranteed to wear you six months without holes. Guarantee with every six pairs. We exchange unsatisfactory hose for you. You don't have to send them to the factory.

WOMEN'S SILK HOLEPROOF HOSE. These come three pairs in a box for $3.00 and are guaranteed for three months.

CHILDREN'S HOLEPROOF HOSE. These come in two weights for boys and girls, are sold by the box of six pairs for $2.00 and are guaranteed holeproof for six months. Black only.

MEN'S HOLEPROOF SOX. Black, Tan, Pearl and Navy Holeproof sox, six pairs for $1.50 and guaranteed for six months. Also Gun Metal, Black and Navy, six pairs for $2.00 and guaranteed for six months.

INFANTS' HOLEPROOF HOSE. These come in Black only and sell four pairs in a box for $1.00 and are guaranteed for 6 months without darning.

HOLEPROOF HOSE SOLD BY THE BOX ONLY.
WE EXCHANGE UNSATISFACTORY HOSE.

The Anderson Bros Co.
COR. CHILLICOTHE & THIRD STS.

You cannot possibly know each and every different make of table food. There are so many different grades and names and qualities.

Heretofore you have had to guess when you ordered provisions. But under the *Yours truly* plan you absolutely know just what you are buying. For the name "*Yours truly*" protects you on highest quality—strictest purity—fairest price—and most uniform flavor.

A superior line of table foods, backed and guaranteed, is now within your reach. All made and sold under the one name "*Yours truly*." Not one kind of beans—another grade of macaroni—and a third quality of soup. But every food a high grade product—each ingredient selected for quality, and made with that genuine intense flavor that denotes the best.

Just order any food you need for your table by the name "*Yours truly*." Then no matter what the product—you will be sure of securing the best the market affords.

Ask your grocer; if he does not know *Yours truly*, the grocer around the corner does.

THE GILBERT GROCERY COMPANY.
Wholesale Distributors. Portsmouth, Ohio.

YOUR MONEY BACK whether you buy from one of our dealers or direct from us, if the Menz "Ease" isn't the easiest, most comfortable, everyday work shoe you ever put on.

We are manufacturers for the retail dealer, but if you can't buy the Menz "Ease" in your town we will fill your order direct from our factory at the regular retail price, delivery charges paid, and if they are not as soft, easy and comfortable as we claim, do not wear them but return immediately and we will send your money back and pay return express charges.

Menz "Ease"

Absolutely no better shoe made for all sorts of everyday work in all sorts of weather and for comfort and service.

We use exclusively an upper leather you can't find in any other shoe made—our own special Menz "Ease" Process of Tannage. It's the toughest, strongest, softest, most pliable upper leather tanned. Must be or we would not have thousands of testimonials, and receive them every day, that say Menz "Ease" shoes wear one to three years, that the uppers outwear 3 to 6 pairs of tops, and that they are always soft and easy on the feet, because neither heat, water nor service ever hardens it.

We will send you a sample of this wonderful leather, also enough unsolicited testimonials to prove every claim we make, and also tell you if you can buy Menz "Ease" shoes in your town, if you ask for

CATALOG 11—FREE

Illustrates 130 styles Menz "Ease" and its duplicate for boys—the "American Boys"—in all heights from 6 inch work shoes to 18 inch hunting boots, from $3 to $9.50 for the Menz "Ease" and $2.50 to $5.50 for the "American Boys."

The Menz "Ease" illustrated is one of our 6 inch cap toe Blucher $3.50 styles, either black or tan, Standard Screw fastened, medium weight sole, sizes 6 to 12, D and E widths. delivered 10c extra.

CAUTION—Never mind what you may hear, the genuine Menz "Ease" or "American Boy" shoes do not have the name on them or a yellow patch.

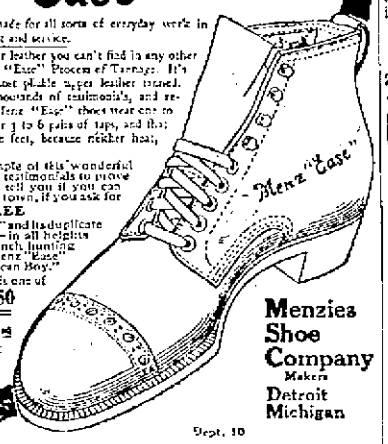

Menzies Shoe Company
Makers
Detroit Michigan

Dept. 10

at WINTER'S
509 Chillicothe St.

Fire Extinguishers!

Of all descriptions, including Pyrene, Soda and Acid, Dry Powder Tubes and Chemical Engines on Wheels; also Watchman's Time Recording Clocks and other devices to cut down insurance.

OTTO LAUFFER.
209 Chillicothe St. Phone 188

Cheap One Way Colonist Rates

—TO—

California and Pacific Northwest

—VIA—

Chesapeake and Ohio Lines

Only one change of cars.
Tickets on Sale September 15th to October 15th.

For full information call No. 18 both phones.

Ticket office 126 Market St. Washington Hotel.

D. A. GRIMES, Agent.

IT IS NOW TIME YOU WERE INTERESTED IN

THE NEW FALL GOODS

And we are ready to show them to you, many lines of merchandise are already in and being sold, others are being marked and placed on sale nearly every day now. We welcome the opportunity to show you these new goods even though you do not come to buy.

Our Fall 1911 Stock Will Surpass

All previous ones, not only as regards extensiveness of assortment but as to the attractiveness of the value offered. The remainder of our Summer Suits are now offered at practically your own price. None will be carried over. You can buy them now for less than they cost the manufacturer to make.

FRED STRAUS, Prop.
131 West Second Street.
Portsmouth, Ohio.

THE FAMOUS

A RETINOSCOPE AND ITS IMPORTANCE

The retinoscope is an aluminous instrument used by optometrists and oculists to view the interior of the eye. It enables a practitioner who thoroughly understands the interior parts of the eye to detect any slight disease or defect of the interior parts, which may not be noticeable otherwise. This instrument is of great value. It is used by all skilled practitioners and will be demonstrated to you at any time by E. T. Perry, exclusive optometrist, successor to

WILLIAMS & BARGY.
Phone B 1375. 617 Chillicothe St

THE PEOPLE ARE NOT ALL FOOLED

Comparatively few nowadays expect to get something for nothing. Much to their profit, many look around now before they buy a

PIANO.

My way of selling pianos is preferred where the real piano values are known.

Smith & Nixon Pianos are the best. Come in and examine their latest styles.

R. P. SEILER

Only Home Music Store.
Seventh and Chillicothe Sts.

Complete Line of Foot Ball Goods

JERSIES
SWEATERS.
STOCKINGS.
GYM APPARATUS

Linck & Roth
420 Chillicothe Street.

QUALITY BREAD

Is What You Get When You Buy

ADAM PFAU'S

BUSTER BROWN, HOME MADE OR QUALITY BREAD

Be Sure It Has His Label.

MONEY TO LOAN

On easy terms
To suit everybody
Call at
Our office and let us
Explain our system
We guarantee saving
Of from $2.00 to
$5.00 on all loans
All transactions
strictly confidential

10 20 30 40 50 60 70 80 90 100

HOME LOAN COMPANY

15 GALLIA ST.
ROOM 1, KRICKER BLDG
PORTMOUTH, O.

Wholesale Retail

TOWER POST CARD CO.

We carry the largest and best stock in the city. Cards 1 to 25c.
107 West Second Street.

Save the Expense of New Tools by using

Carborundum

the Sharpening Stone.

15c to $2.00

E. H. Russell
56 GALLIA

Legand of The Opal

OCTOBER'S BIRTHSTONE

A sunbeam lingered under a leaf in the forest at sunset, until the moon suddenly rose—enraptured with the shimmering beauty of a moonbeam he stood entranced—in ecstasy they met—the Opal is the child of their love, and in its fair face is forever mingled the silver of the rising moon and the golden glory of the sunset. The Opal is the most popular of all birthstones (except Diamonds.) We have a fine stock of Opal Rings from $2.50 for single stone to $100.00 for combination Opal and Diamond Rings. Let us show them to you.

J. F. CARR Jeweler and Optician. Chillicothe and Gallia Sts.

MASONIC CALENDAR.
Stated meeting of Aurora Lodge Monday evening, October 2nd.

WANTED.

WANTED:—Lady agent to canvass the city. Apply 23 West Third. 30-2

WANTED: — Delivery wagon. Must be cheap and in good condition. Call Stewart's Grocery, Sciotoville. 30-tf

WANTED:—Chamber maid and kitchen girl at New Manhattan Hotel, 18 Gallia St. 2-3

WANTED—Experienced girl for general housework. Mrs. Chas. D. Scudder, 412 Washington Street. 2-2

HOW'S THIS FOR BARGAIN Good six room house, gas, water inside; cellar, cistern and large lot, real value $2100. If sold at once $1650. $1000 down, balance as rent at $15 per month with no interest. Address S, Care Times. 2-3

WANTED:—Furniture to repair. At 379 East Seventh. 2-3

WANTED: —Girl for general house work, 18 West Seventh 2-3

MEN:—Our illustrated catalogue explains how we teach barber trade in few weeks, mailed free. Moler Barber College, Cincinnati, O. 30-6

WANTED:—To buy, sell or exchange new and second hand clothing, shoes, ladies' and gent's furnishings, at the south east corner of Gay and Sixth Streets. Home phone A 417. 27-6

WOMEN:—Sell guaranteed hose. 70 per cent profit. Make $10 daily. Full or part time. Beginners investigate. Strong Knit Box 4029 West Philadelphia, Pa. Sept. 2-9-16-23-30

NOTICE:—For package delivery call Antone Schreick, 81 West Front. Home phone A. 1191. 25-6

WANTED:—To buy furniture and stoves at 108 East Ninth. Phone Y 1180. 23-7

WANTED—Men for street work at Richwood, O. Wages, $2.00 per day. Apply 316 East 12th St. for particulars. 21-tf

WANTED:—Roomers and boarders. 160 East Third. 23-7

WANTED:—Carpets to clean. We make rugs out of old carpets. Portsmouth Carpet Cleaning Co. Revare & Klingman. Home Phone 490. 20-tf

WAGES:—Notes, rents, board bills, and bad debts collected, large or small. No charge unless collection is made. Dean Law and Collection Co. Rooms 5, 7 and 8, 613 Chillicothe St. Home phone A-1187. Cut this out.

WANTED FOR U. S. ARMY—Able-bodied, unmarried men between ages 18 and 35; citizens of United States, of good character and temperate habits, who can speak, read and write the English language. For information apply to Recruiting Officer, 603 Chillicothe Street, Portsmouth, Ohio july 1 1912

FOR SALE

FOR SALE:—Eight room house with bath, 573 Gallia. Rents for $25.00 a month. Can be bought at a bargain. P. W. Kiloayne, 1222 Grandview Ave. Phone B 922. 29-3

CHEAPEST PLACE
in Portsmouth
TO BUY LUMBER
E. M. FUNK,
No. 129 Twelfth Street

Give Your Income

the advantage of Bank Protection. Pay your bills by check instead of with the actual cash. In this way you can always have just the right change and you will have a legal receipt for each and every payment made—whether purchase or on account.

Don't wait, start your account today. If you can make another deposit tomorrow that is so much the better for you. The more you deposit, the larger your accumulations, the sooner you will be ready for a money making investment.

Even a small deposit will get you started at our bank and draw interest, if you deposit it on savings account.

The Central Nat'L Bank
15 Gallia Street.

For Sale!

Forty-three foot lot on Gallia Street within easy access to Terminals. Cheap.

THE FRANK B. FINNEY COMPANY.
19 Gallia Street.
Upper Market Square.

FOR SALE:—Pool table, suitable for boys' club room. Price $15. Chas. Munk, 165 East Front St. 2-3

FOR SALE:—6 horse power boiler engine, one beam scale and one spring scale. Chris Geisler, 168 West Second. 2-3

FOR SALE:— Clean stock of groceries and fixtures. Will sell or lease building, located on Carey's Run. A. W. Bodmer Home Phone 2205. R. D. 1. City. 2-3d 1-w

FOR SALE Four room cottage; 5 room cottage; 6 room two story; 7 room two story. Phone X 908. John Shonkwiler 545 20th St. 2-6

FOR SALE:— Eight year old mare, 1400 pounds. W. M. Canter, New Boston, Home phone 7 on 823. 30-3

FOR SALE:— Six thoroughbred Plymouth Rock hens and two roosters. Geo. B. Morris, 278 E. 17th. St. 30-3

FOR SALE:—Plenty of soft corn Just the thing for hogs and cattle, 25c a bushel. 703 Market. J. F. Flannigan. 29-tf

FOR SALE:—5 room two story house, 1425 High St. lot 36½ ft. wide. Water and gas, good cistern and cellar. Rents for $15.00 a month. A good investment or a cheap home. P. W. Kiloayne. 1222 Grandview ave. Phone B 922. 29-3

FOR SALE:—Houses, lots and farm. Some on easy payments. P. W. Kiloayne. Phone B-922. 8-tf

FOR SALE:—Stereotype mats better than paper to put under carpets. Inquire at Times office.

FOR SALE: Brussels Rug 9x12. At 59 West Sixth. 30-3

FOR SALE: Six room cottage on Kinney's Lane. Lot 50x296 ft. See Carl J. Herns. Home phone A 906. 30-3

FOR SALE:—Four room cottage on Grant street. Good location See Carl J. Herns. Home phone A 906. 30-3

FOR SALE:—Five passenger automobile or will take horse and buggy in on trade. 1335 Park avenue. Phone A 1244. 30-3

FOR SALE—Iron bed, table and matting. Phone X 939. 30-5

FOR RENT

FOR RENT: Two furnished rooms for light house keeping. Gas and water. 70 Gallia. 2-tf

FOR RENT—5 room house, large yard and garden. 630 Gallia Phone X 1133. 2-1

FOR RENT—4 room house at 136 East Third. 2-tf

FOR RENT:—Furnished room; all modern conveniences. Private entrance $22 Chillicothe. 2-5

FOR RENT:—Two furnished rooms for light house keeping, Northeast corner 11th and Lincoln. 30-tf

FOR RENT:—Furnished room with or without board, 171 East Eleventh. 30-6

FOR RENT:—Furnished rooms for light housekeeping. Call 713 John street. 30-tf

FOR RENT:—Furnished room at 47 West Sixth St. 26-tf

FOR RENT: —Two furnished front rooms for light house keeping. All conveniences 1221 Franklin avenue. Home phone A 1286. 26-6

FOR RENT:— Furnished room, 14 East Third street. 29-6

FOR RENT:—Furnished room with bath. 17 East Third. 29-4

FOR RENT:—Blacksmith shop ready to equip on Eighth St., near Raymor and my customer work given in. Chas. F. Schirrman. 29-3

FOR RENT—New six room house with all modern conveniences on Campbell near New Fifth. Phone B 1205. 23-tf

FOR RENT:—Furnished rooms with or without bath, 107 West Sixth. 23-tf

TALK WITH DEAN AND GET YOUR MONEY. 25-tf

PORTSMOUTH MAN SHOT AT KENOVA

Considerable mystery is attached to the shooting of Edward Schaub, a traveling salesman for the Joseph G. Reed Company of this city. The affair took place in Kenova, Saturday evening, and Schaub was shot down by William Harris, a well-known N. & W. engineer.

Schaub was shot through the stomach, and his condition is very grave, as his intestines were perforated. The bullet ranged upward and lodged in the left lung. Schaub was in a rocking chair on Harris' front porch when he was perhaps fatally wounded.

He was rushed to the General Hospital in Huntington, where he is still a patient. No effort has been made to probe for the leaden missile. Schaub slept most of Sunday and was reported resting easily Monday by the hospital attendants.

According to Harris' version of the unfortunate affair, he came home Saturday evening and found Schaub seated on his front porch. He demanded to know what business Schaub had of appropriating his porch as his own, and the two men exchanged some pretty caustic words. It is said when Harris entered his home that Schaub followed him. A few moments after Schaub had seated himself on the porch, Harris slipped around the house, and walking up to Schaub he shot him through the stomach.

Harris was arrested and was immediately released on a $1,000 bond which he had no trouble in giving.

According to friends of Schaub, he had been doped while in Catlettsburg, and he had no idea that he was sitting on another man's porch. He was in a dazed condition when he reached Kenova, and he walked up to Harris' porch and a few moments later would have been asleep. His money and a gold watch were found missing. It is said he had a big sum on him, which he had intended mailing Saturday evening to the Joseph G. Reed company. Officials of this company learned Sunday that Schaub had been dangerously wounded. Harry Maupin, another salesman of the firm, was given five minutes with the wounded man, but the latter was too weak to talk.

Schaub weighs about 260 pounds and stands six feet. For the past year and a half he has been looking after the Big Sandy territory for the Joseph G. Reed Company. He has always borne an excellent reputation and has four excellent brothers who reside in Huntington.

It was stated Monday that 48 hours would have to elapse before the real condition of the wounded man would become known. He was shot in a vital spot and little hope is held out for his recovery.

NOTICE

Knights of Pythias, Massie Lodge No. 115—Every member is requested to be present Thursday evening at 7:30 o'clock sharp as there will be work in the Esquire rank. 30-5t.

Spent Sunday In Camp.

Thomas Burt and wife, of Court street, spent Sunday at his camp near Walker's landing.

Business Visitor.

Deputy State Oil Inspector Theo. Pierron is a business visitor in Cincinnati.

In Cincinnati.

George H. Schneider spent Sunday visiting relatives in Cincinnati.

See the New Table gas ranges at Stahlers.

Rejoice Over Baby.

Mr. and Mrs. Oliver Morris, of 360 East Eighth street, are rejoicing over the arrival of a fine new boy.

Hood's Sarsaparilla

Cures all humors, catarrh and rheumatism, relieves that tired feeling, restores the appetite, cures paleness, nervousness, builds up the whole system.
Get it today in usual liquid form or chocolated tablets called **Sarsatabs.**

Why Borrowers Choose Our Loans

Our rate of interest is the same as usually charged by Building and Loan Associations. We do not increase the rate of interest for you to have the advantage of our semi-annual interest reducing plan. By this plan, you pay interest on what you actually owe each six months. Make your application at once and the money will be supplied quickly and at little expense.
Save the difference.

THE ROYAL
Savings & Loan Company
19 Gallia Street.
Market Square.
(See Fourth Reason Next week.)

Eugene E. Knox
Masonic Temple
Insures anything Insurable.

FOR SALE.

Model 5 room cottage on East Seventh. Bath gas, water, hardwood floors, large porch, 35 foot lot. New and up to date $2750. Terms to suit.

Modern, new 6 room two story, bath, 2 halls, corner lot on Hill Top car line. $3100.

J. E. SHUMP,
"The Real Estate Man."
Home Phone A 672.
1446 Grandview

PEEL & CO.
Auctioneers, Furniture Packers, Craters and Shippers. Repair and Upholstery.
Daily sales, all kinds of goods in our auction room. Special auction sales of furniture every Friday.
Phone, Home 923.
PEEL & CO.
94 West Second Street.

FOR SALE

24 building lots on the Hill $400 to $600. All good lots and cheap at the prices.

4 room cottage with bath on Oakland avenue. Price.. $2100.

4 room cottage on Eighteenth street. Lot 40x160. Price. $2100

MERLE O. DUDUIT
Residence Phone A 1183.
Phone 2 on 101.
Room 300 Masonic Temple.

FOR RENT:—Furnished rooms 20 West Fifth. 18-tf

FOR RENT—Furnished room 110 East Third St. 28-tf

LOST:—Blue belt with silver pin. Return to Win Nye's drug store 2-3

LOST:—Pocketbook, between Steahley Dry Goods Store and Ninth and Chillicothe. Return to 13 West Ninth. 2-3

LOST:—White pearl rosary with large medal attached, between St. Mary's church and the Elk building, on Fifth or Court streets, Sunday, October 1st. Finder please return to Room 3, Elk building and receive reward. 2-

LOST:—Friday night black velvet sash. Finder returned to 225 East Fourth or phone X 577. 2-1

LOST

LOST:—Pocket book containing about $55, between Funk's planing mill and Hill Top. Return to Times Office or C. E. Nourse and receive $15 reward. 30-3

HOT AIR FURNACES
Cheapest and Best
Prepare for Winter now.
JOSEPH WALTERS
884 East Sixth. Phone B 1298

MONEY TO LOAN
On City Property
The Portsmouth German
BUILDING AND LOAN ASSOCIATION CO.
EDGAR F. DRAPER, Sec'y.
MASONIC TEMPLE

$10. LOANS
MONEY TO LOAN
OHIO LOAN Co
Masonic Temple Bld'g

OBITUARY

Louise Murfin.

Word was received here Monday of the death of Louise, beloved wife of Charles Elmer Mufin, a former Scioto county boy, which occurred at Enden, Ills., on September 22.

She was born in Germany May 14, 1887, and she came to America with her parents at the age of 18 months. Her maiden name was Wagenknecht. At the age of 20 years she was married to Charles E. Murfin, who with a young son survives. Besides her parents, three brothers an done sister.

The death of Mrs. Murfin recalls the strange affliction bordering on insanity which both suffered while she and her husband were visiting relatives at Barden a little more than a year ago, resulting in the local authorities taking them into custody. After being held here several days they were taken back to their Illinois home.

Valentine Bernthold

Valentine Bernthold, aged 62 years, died at the home of his son, J. H. Bernthold, on Vinton street, at 3:30 o'clock Monday morning, after a long illness with Bright's disease. Complete arrangements have not been made for the funeral services, but it will be held sometime Wednesday morning.

Mr. Bernthold was born in Lawrence county, but for many years he has been a resident of Lucasville. Last January his health became so bad that he was brought to this city and since that time he has gradually been growing worse.

Mr. Bernthold is survived by his wife, who resides at Lucasville, and five children—William, at Wakefield, George at Portsmouth, Mrs. Sarah Cockerell of Lucasville, J. H. Bernthold of this city, and Mrs. Teresa Chambers of Kenova.

Orval Lewis Smith.

Orval Lewis, the four-months-old son of Mr. and Mrs. Lewis Smith, of 44 Ohio avenue, died Sunday morning at 9:30 o'clock, after three or four days' illness with bowel trouble. The funeral services were held this afternoon at 2 o'clock, conducted by Rev. Freeman Chase of the Free Will Baptist church.

Mr. Smith has been employed at the Portsmouth steel mills for some time, and this is the fourth baby they have buried since their marriage.

Miss Laura L. Yuenger.

After a year's suffering with a tumor on her right shoulder, Miss Laura Louella Yuenger died Monday morning, at 7 o'clock, at the home of her parents, Mr. and Mrs. J. L. Yuenger, of 313 East Tenth street. Definite arrangements for the funeral have not been made, but they will probably be held Wednesday morning at nine o'clock, at St. Mary's church.

Miss Yuenger was born in this city fifteen years ago. She was a bright and happy young girl, whose death has cast a gloom over her many friends.

She was educated in St. Mary's Parochial school, but a year ago her health began failing so rapidly that she was operated on at Hempstead hospital. Last December she was taken to Mt. Carmel hospital, but only remained a week, as physicians stated they could do nothing to relieve her.

Miss Yeunger was a devoted member of St. Mary's church and was a member of the Young Ladies' Sodality Society.

She is survived by her devoted parents and four brothers, Philip, Paul, Herbert and Raymond.

Hayden

Mary Louise Hayden, aged five weeks, infant daughter of George Hayden, Jr., and wife, died Friday afternoon at the home of Mr. Hayden's parents, at Maloneton, Ky., where they were visiting in hopes of benefitting the little babe's health.

The mother was formerly Miss Minnie Cunningham, of South Portsmouth. The interment was at the English cemetery, at South Portsmouth, Saturday afternoon, at 3 o'clock. The funeral services were conducted by Rev. Mr. Reinhard of Portsmouth.

Mrs. Sarah Tibbs

Mrs. Sarah Tibbs aged 65, widow, died at the county infirmary Saturday at midnight of abdominal tuberculosis.

Mrs. Tibbs was sick and destitute at the time she was admitted to the institution, October 13, 1910. She had been an inmate once or twice before. Her body would have been turned over to some medical fraternity, under a newly enacted law, had not Supt. John Hall received a long distance telephone call in time from the woman's daughter, Mrs. George White, of Newport, Ky. She said she was unable to come to Portsmouth at once on account of the illness of her husband, but she would stand all burial expenses. It is said Mrs. Tibbs has a son living, but the infirmary authorities were unable to learn of his whereabouts.

Mrs. James Cooper.

Mrs. James Cooper, of 706 East Ninth street, died about 6 o'clock Monday morning, after a protracted illness originating in cancerous troubles. She had been confined to her bed about four weeks.

She was a daughter of Mr. and Mrs. Mathias Anderson, born in Greenup county, Ky., forty-three years ago.

She married James Cooper, of this city, some seventeen years ago. She has been a good, kind, faithful wife and mother. She was a consistent member of the Christian church and bore her suffering with wonderful patience and fortitude.

She is survived by her husband and five children. Ada lives in St. Louis; Louella in Cincinnati; Edward, Charity and Jerry live at home. Her parents live on East Eighth street, and she has a brother, John, who lives in the city.

Funeral from the home Tuesday afternoon at 3 o'clock.

Harold Hall.

Little Harold, the bright four-months-old son of Mrs. Mary Hall, died suddenly of croup at the home of Philip Doss, 282 East Eleventh street, at 8 o'clock, Monday morning.

The mother had been deserted some five months ago by her husband, John Hall, whose whereabouts are now unknown. After the birth of her child she was taken with tuberculosis at the home of Mr. and Mrs. Doss. She was sent to the home of her mother in Louise, Ky., and the child remained at the Doss home, where it was kindly cared for. It was bright and cheerful and apparently in good health up to the very hour of its death.

THE MARKETS

NEW YORK STOCKS.
(By United Press.)

New York, Oct. 2—The last sale of stocks closed today as follows:

Amalgamated Copper, 50¾.
American Beet Sugar 51⅞.
American Sugar Refining, 114¾.
Baltimore & Ohio, 95¼.
Chesapeake & Ohio, 71⅛.
Illinois Central, 146.
Louisville & Nashville, 140⅝.
New York Central, 46.
Norfolk & Western, 102 2-8.
Pennsylvania, 120¼.
United States Steel, 61⅝.
United States Steel, Preferred, 109¾.
Western Union, 77⅜.

GRAIN MARKETS.
OPENING.

Wheat: Dec., 98⅛ to 98⅛; May, 101⅛ to ¼.
Corn: Dec., 64¼ to 64⅜; May, 65⅝ to 65¾.
Oats: Dec., 47⅞ and ; to 47½; May 50⅜.

CLOSE.

Wheat: Dec., 98⅛; May, 104⅛; July, 100½.
Corn: Dec., 64⅝; May, 65⅞.
Oats: Dec., 48; May, 50½.

LIVE STOCK MARKET.
(By Associated Press.)

Chicago, Ill., Oct. 2—Hogs: receipts, 25,000 head; market, steady; mixed, $6.05 to $6.80; good, $5.90 to $6.10; light, $6.10 to $6.80; pigs, $4.00 to $6.30; Cattle: receipts, 32,000 head; market, weak; beeves, $4.10 to $8.15; cows and heifers, $2.00 to $6.15; stockers and feeders, $3.40 to $5.65; calves, $5.75 to $9.25.

Sheep and lambs: receipts, 45,000 head; market, weak; natives, $2.25 to $4.90; lambs, $4 to $5.90.

Pittsburg, Pa., Oct. 2—Cattle: supply, 100; market, strong.

Sheep and lambs: receipts, 25 double deck; market, 25 higher.

Hogs: receipts 40 double deck; market, higher; prime heavy, $7; medium, $7.00 to $7.05; heavy yorkers, $7.00 to $7.05; light yorkers, $6.25 to $6.50; pigs, $4.00 to $5.75.

Mrs. Leppin Better.

Mrs. Fred Leppin, of Cincinnati, who was operated on there some time ago, and who has been with her daughter, Mrs. Ernest Veneer, of Mound street, for the past two weeks, was slowly improving.

The Roehe-Brunner Company is planning to work on Sundays in order to rush the new First National bank building to an early completion.

Recalled The Days When Slavery Ruled

It was a happy meeting between former infirmary Superintendent Boss Foster and Joe Bell, the aged colored dayman, on Market street, Saturday, they not having seen each other for months.

"You know we are cousins," explained Boss as pedestrians stopped and wondered at the warmth of their greeting. Seeing they were all the more surprised, Boss said Uncle Joe was reared by Boss' aunt, Mrs. Maggie Savage back of Vanceburg, Ky. That was in the old days of slavery. Boss' grandmother took her slaves to Dayton and released them and other shareholders of the family took their charges to eastern Kentucky. Uncle Joe came to Vanceburg one day on horseback and then sent the horse back to the farm. Nothing more was seen of him. He had been in Portsmouth twenty years before Boss learned of it, and they have always been fast friends since.

"Although he gave me many a licking when I was a boy," said Boss, "I was mighty glad to learn he escaped to Ohio. A finer colored man than Joe has never lived."

SOCIETY

The Silver Leaf Court, Sisters of the K. of P., will entertain with a musicale at the A. O. U. W. hall, over the Security Bank on Tuesday evening to which every one is cordially invited.

The Ladies Aid Society of the First Presbyterian church will meet in the Sunday School building Tuesday afternoon at 2 o'clock.

The meeting of the [illegible] club which was to have been held with Mrs. Hal Purcell at her bungalow Wednesday afternoon, has been postponed indefinitely, owing to Mrs. Purcell's illness.

The newly-born son of Druggist Henry Wiggins and wife was baptized by Rev. Father J. E. McGuirk Sunday afternoon. The child was named Leo Lambert after the late Pope Leo and Father Lambert, the noted author and editor of the Freeman's Journal. The sponsors were Frederick Hunke, of Rigby and Mrs. Philomena Hauprich, of Norwood, grandmother of the child.

Thomas Drugan, who for some years past has had charge of the ticket department at the Excelsior shoe factory, resigned his position and left Monday afternoon for Peoria, Ill., to take charge of a new Wear-U-Well shoe store there.

Davenport Winner

Tide Davenport has returned from Wilmington, O., where he took first honors in the motor cycle races Friday and Saturday.

Tide made the 5 mile distance Friday in 7 min., 45 seconds, and on Saturday made it in 6 min., 43 seconds. Dick Kennedy, a former Portsmouth young man, now of Sardinia, finished second both days.

Are to Open New Quarry

A. W. Bodemer and his brother John have leased lands at Mellermott and will soon open a stone quarry thereon. Both are experienced stone men and have a fine equipment that they formerly operated on Carey's Run.

Stahler has the big line of stoves

Cow Poisoned.

A valuable milch cow belonging to Mr. and Mrs. Eberling, of Mount's Run, was poisoned Sunday. Dr. Gill of this city was called and may save the bovine's life.

ALL YOU NEED IS A CASCARET TONIGHT

No Sick Headache, Bilious Stomach, Coated Tongue or Constipated Bowels By Morning.

Turn the rascals out—the headache, the biliousness, the indigestion, the sick, sour stomach and foul gases—turn them out tonight and keep them out with Cascarets.

Millions of men and women take a Cascaret now and then and never know the misery caused by a lazy liver, clogged bowels or an upset stomach.

Don't put in another day of distress. Let Cascarets cleanse and regulate your stomach; remove the sour, undigested and fermenting food and that misery-making gas; take the excess bile from your liver and carry out of the system all the decomposed waste matter and poison in the intestines and bowels. Then you will feel great.

A Cascaret tonight will surely straighten you out by morning. They work while you sleep. A 10-cent box from any drug store means a clear head and cheerfulness for months. Children love to take Cascarets, because they taste good—never gripe or sicken.

Stork Was Very Busy

Dr. W. G. Cheney's stork was busy over Sunday, making happy, the following homes: Mr. and Mrs. Henry Cockrell, Stewartville, a boy; Mr. and Mrs. John Frank, of New Boston, a girl; Mr. and Mrs. John Sanford, of New Boston, a boy, and Mr. and Mrs. James Cooper, of New Boston, a girl.

WM. MINIX VERY ILL

William Minix, of Munn's Run, is lying at the point of death with asthma, of which he has been afflicted for many years.

Will Cinder The Road

The commissioners Monday awarded the contract of cindering 3400 feet of the South Webster-Jackson Furnace road to J. P. Addis at 31 cents per yard. The county is to furnish a man to count the loads and spread the cinder.

Brakeman Injured

Gus Kritiner, an N. & W. brakeman, was jolted from a car which was side-swiped by an engine in Joyce yards at Columbus, Sunday evening. His back was badly wrenched and he was removed to a hospital. The engine cab was demolished.

The Sun Theatre
Sign of Polite Vaudeville.
HERBERT & WILLIN
Eccentric Black Face Comedians.
4 OTHER ACTS 4
Matinee 2:30. 10 Cents.
Evening 7:30 and 8:45
Prices 10, 15, 20 and 25c.

BIJOU THEATRE TONIGHT
FINE MOVING PICTURES
illustrated song by Chester Riggles.

COME TO
The Miller Dry Goods
STORE
FOR YOUR FALL WANTS.
HEADQUARTERS FOR LADIES', GENT'S AND CHILDREN'S UNDERWEAR.
615-617 Chillicothe Street. Phone 244

SOCIETY

The residence of Mr. and Mrs. S. E. Kelley on Waller street was the scene of a beautifully appointed wedding this morning, at which their only daughter, Marian became the wife of Leslie Doyle Bendure. In preparation for the event, the home was attractively decorated, ferns, palms and cut flowers being used in profusion, the chandeliers twined with smilax, and the doors and windows wreathed with the same. The impressive ring ceremony was said a few minutes before 6 o'clock, Rev. Chas. Robertson, pastor of the Second Presbyterian church officiating; the wedding party consisting of the bridal couple, the maid of honor, Miss Marjorie Clare, and the groomsman, Mr. Ralph Bendure, brother of the groom, grouping themselves in front of an embankment of ferns, palms, intermingled with pink rose buds. The bride, who is one of the city's most beautiful and popular young girls, wore her traveling suit of handsome blue serge, a stylish tailored hat of black and blue, and gloves and shoes of tan.

The charming maid was also attired in a suit of blue serge, a black velvet hat completing her stylish toilet.

Following the extending of congratulations, a dainty breakfast was served in the dining room, where the color scheme was cleverly carried out, the chandeliers being draped with pink crepe, over which was entwined graceful strands of smilax.

The bride's table, beautifully appointed, had for its central adornment a cut glass bowl of pink rose buds. Covers were laid at this table for the bridal party, and the intimate friends of the bride and groom, including Misses Ruth Terry, Norma Mayer, Marie Brinhart, Jean Clare, Miss Marie Killets, of Columbus, and Messrs. Earl Blake, Ernest Kelley, Edward Russell and Mr. Lloyd Anderson, of Columbus. At another table were seated Mr. and Mrs. T. D. Bendure, of Columbus; Mr. and Mrs. W. S. Kelley, Rev. and Mrs. Chas. Robertson, Mrs. J. S. Louis and son, Lyman, of Cincinnati, and Mrs. Roy Parks, of Richmond, Ind.

Immediately after the breakfast Mr. and Mrs. Bendure went to Irasville in an auto, thereby escaping the usual demonstrations tendered a bride and groom from the house to the depot, and from there they took the train to Columbus, where they will reside, Mr. Bendure holding a splendid position in the shoe department of a large store.

For the present Mr. and Mrs. Bendure will reside with relatives until they can secure a desirable location.

Mr. and Mrs. Harry Miller and children spent Sunday in Columbus, as guests of Mrs. Miller's brother, Mr. James McLaughlin.

The Modern Priscilla Club will be entertained at the home of Mrs. Harley Marconnet, Tuesday afternoon.

Mrs. S. J. Gray returned to her home in Blanchester, Saturday, after a pleasant visit with her daughter, Mrs. A. T. B. Somerville of Waller street.

The Victor Classes of the Kendayy Avenue Baptist church will meet in business and social session this evening at the home of Miss Myme Wessel, on East Eighth street.

Mrs. Maurice Haywood left this morning for Las Vegas, N. M., to spend the winter.

Mr. and Mrs. Bert Newman (Lulu Reed) announce the birth of a new son at their home at McDermott, Sunday night.

Mr. E. A. Stone, of Pittsburg, arrived Saturday for a week's visit with friends in this city.

Mr. and Mrs. David Stahler and family motored to Waverly Sunday and spent the day with relatives.

Mr. Frank Oakes, of Colubus, and Mrs. D. R. Wright, of Peebles, spent Sunday with their parents, Mr. and Mrs. John Oakes, of East Eighth street.

Miss Kate Mault entertained a few friends informally Sunday afternoon in honor of her guests, Miss Gussie Gramm and Miss Ethel Bennett, of Ironton. The guests present were Misses Bertha Daum, Kate Rouah, Bess Taylor; and Messrs. Walter Kegley, Jessie and Charles Brooks, Windel Horn and Ernest Beaver.

Mr. and Mrs. Charles D. Scudder went up to Greenup today to attend the wedding of Miss Juliet Morton and Mr. Frank Adams of this city, which will be solemnized at noon Tuesday, at the home of the bride's parents. Rev. J. W. Dillon, who will perform the ceremony, will go to Greenup, Tuesday.

Mr. Herman Dunker, of Niles, O., is the guest of Dr. and Mrs. H. A. Madey.

The B. Y. P. U. of the First Baptist church will meet in business session tonight at the home of Miss Mame Miller, on East Twelfth street.

The Home League Club will hold their first meeting of the year on Thursday afternoon at the home of Mrs. Thomas J. Curry, of Park avenue. The following program will be rendered:

"We cordially greet each other in the old familiar way."

Scripture Reading—Mrs. G. T. Elliott.

Roll Call— "Sentiments of Friendship."

Paper—Our club and some ways of extending it's usefulness—Mrs. Bothwell.

Music.

General Discussion—Mrs. Fillmore Musser.

Current Events—Mrs. Reinhardt

Vacation Reminiscences.

District 57 will hold a prayer meeting Tuesday evening at the home of Mrs. Albert Graf, 338 Eleventh street. All members are urged to be present.

Mrs. Oscar Newman and daughter, Miss Katherine, left this morning for Columbus, where they will spend the day with Capt. and Mrs. A. C. Thompson at the Columbus Barracks. On Tuesday they will leave for Bryn Mawr, Pa., where Miss Katherine will enter the Baldwin School for Girls.

Miss Anna Bater, who has been the guest of Miss Anna Goodman for the past week, returned to her home in Cincinnati, Sunday.

Miss Ada Hitchcock will entertain at dinner this evening the following intimate friends of Miss Mary Vaughters, who will be married on Wednesday evening to Mr. Ralp Loft: Misses Pearl Loft, Vesta and Katherine Stockham, Cora Swabby, Mary Williams, Mabel King, Lida Hornbuckle and Mabel Hansen.

Mr. and Mrs. Fred Debo, of Columbus, are the guests of Mr. and Mrs. Roy Prather, of Gallia stret.

Mrs. Fred W. Hunter went to Chillicothe Monday to spend a week with her mother, Mrs. C. H. Rentinger.

Miss Rose Glockner has returned from a three months' visit in Rochester, Minn., where she was the guest of Mrs. Adolph Meyers. Miss Glockner was accompanied by Miss Louise Meyers as far as Cincinnati, where she will visit with relatives before coming on to Portsmouth for a visit.

Mr. J. J. Rardin and Mr. W. R. Goddard, of Wellston, will leave Thursday for Westfield, N. Y., to join Mrs. Rardin and Mrs. Goddard who have been sojourning there for the past two weeks. The party will return home the first of next week.

The Woman's Home Missionary Society of Trinity will hold their regular monthly meeting Tuesday afternoon, in the basement of the church. Mrs. E. F. Bilcout will read her paper, which she prepared for the convention recently held in Ironton. A report of the convention will also be read by the delegates.

Mr. and Mrs. Silas M. Hoover have issued cards announcing the marriage of their daughter, Marie Clotilde, to Mr. Rumsey C. Smithson, of Charleston, W. Va., which was celebrated on last Wednesday, at St. Peter's church, in Harper's Ferry, W. Va., Rev. Father Lynch officiating. Immediately after the ceremony, Mr. and Mrs. Smithson left on a motor trip East. The bride is the only daughter of Mr. and Mrs. Silas Hoover, of Lincoln Hill, and during her residence in this city has made a host of friends with her charming manners and winning personality, having come to this city with her parents about six years ago from New York City.

Miss Bess Taylor, of Offnere street, will entertain a few friends this evening in honor of Miss Kate Mault's guests, Miss Gussie Gramm and Miss Ethel Bennett, of Ironton.

Miss Joesphine Jackson, of Jackson, is the guest of relatives and friends in this city.

Miss Gussie Gramm and Miss Ethel Bennett, who have been the guests of Miss Kate Mault, of East Eleventh street, will return home tonight.

The marriage banns of Miss Eliza W. Malley and Mr. Patrick H. McMahon were read for the first time at Holy Redeemer church Sunday morning. The wedding will take place the latter part of October.

The Cheerful Kensington Club will meet Tuesday afternoon at the home of Mrs. Jacob Lauerman, on West Seventh street.

Mrs. Ed. Joskin and daughter, Edna, of Cincinnati, are the guests of Mrs. William Euth, of East Fourth street.

Mrs. S. E. Crickenberger, of Haverhill, spent Sunday with her daughter, Mrs. G. W. Vanderfort, of East Twelfth street.

Mr. and Mrs. Charles Nichol, of Cincinnati, who have been the guests of their parents, Mr. and Mrs. William Nichol, of Monroe street, left today for Huntington, W. Va., to spend the wek with relatives and friends.

Mrs. Walter Glenn has gone to Columbus to visit her sister, Mrs. Maud Elliott, and will also visit her husband's parents, Mr. and Mrs. C. F. Glenn, at Newark before returning home.

Miss Lillian Canterberry, of Huntington, W. Va., is visiting Miss Christine Ratliff, of Madison street.

Mr. and Mrs. Clay Nickels, of the East End, are visiting her parents in Williamson, W. Va.

Miss Mary Hubbard, who has been a guest of Mrs. Rhoda Bunch of East Eleventh street, has returned to her home in Williamson, W. Va.

Mrs. Harry Cuppett, of East Portsmouth, is visiting among relatives at Friendship.

Mrs. Jacob Powell, of St. Paul, Minn., who has been visiting her brother, J. H. Farmer, and other relatives in Scioto and Lawrence counties, left Saturday evening for Columbus, where she will be the guest of her brother-in-law and sister, Dr. and Mrs. Edward Herbst.

Mr. Karl Zoellner spent Sunday with friends in Columbus.

Mr. and Mrs. William N. Gableman have returned from a brief visit to relatives in Waverly.

Miss Loraine Cross, who frequently visits Mr. and Mrs. L. P. Haldeman, of this city, was handsomely pictured in Sunday's Plain Dealer, of Cleveland, Ohio. Miss Cross will be one of the soloists at a concert to be given in the near future.

Messrs. Clarence Vallery and Harry Foster and the Misses Neva Pendergrast, Mary Corwin and Mittie Vallery motored to this city Sunday from Waverly and spent a couple of hours with friends. They braved the rain storm and made good time.

Mrs. Myrtle Hanson, Misses Stella and Gilberta Bush and Mr. Fred Houson, of Gallipolis, motored through Sunday and are today the guests of Miss Helen Lockwood, on East Fourth street.

Miss Jell Rathburn, of Gallipolis, arrived today to be the guest of Miss Helen Lockwood, of East Fourth street.

Charles Taggart, who has charge of the shoe department in William H. Burt's store, spent Sunday in Chillicothe with his mother, who is gradually recovering from a recent surgical operation.

Mr. and Mrs. J. C. Pyles, of Park avenue, spent Sunday in Cincinnati with friends.

Dr. and Mrs. J. T. Wharton, of New Hampshire, who have been the guests of their daughter, Mrs. E. O. Blood, of Park avenue, left today for Mobile, Ala., where they expect to spend the winter for the benefit of Dr. Wharton's health.

Mrs. Sadie K. Drummond, who has been visiting her parents, Rev. and Mrs. A. K. Murphy at Rushtown for the past two months, will leave Tuesday for her home in Indio, California.

The Woman's Literary Club will hold their first meeting of the year on Friday afternoon at the club parlors.

The following will constitute the program of the afternoon:

Inaugural—"All things are ready if our minds be so."

Annual Reports.

Installation.

President's address.

October Days— Mrs. Carrie Bater.

Music.

Social Hour.

Mrs. Roy Parks, who has been a guest of Mr. and Mrs. W. S. Kelley of Waller street, since Friday, having come to attend the Bendure-Kelley wedding, will return to her home in Richmond, Ind., Tuesday.

Mr. and Mrs. T. D. Bendure, Miss Marie Killets and Mr. Lloyd Anderson, of Columbus, who came down Sunday to attend the nuptials of Miss Marian Kelley and Mr. Leslie Bendure, returned to their homes today.

An early autumn wedding was that of Mrs. Minnie Absheer, of Fullerton, and Mr. Fred J. Schwader of Coldwater, Kansas. The ceremony was said by Rev. Mr. Bauman at the German Methodist parsonage at Portsmouth, which the couple returned to their new home at Fullerton. The bride is a daughter of Rev. J. C. Ragan, pastor of the Methodist church at West Covington, Ky., and a sister of the Rev. O. C. Ragan, of Bellevieu Methodist church. The groom was formerly C. & O. construction foreman and is now employed at the N. & W. Terminals. He is a man of high standing and respected among his associates for his sterling qualities and is well worthy of his charming bride, who is one of Kentucky's fairest and most admirable women.

Mrs. Charles Pressler, of Waverly, came down today for a visit with Mrs. Henry Howe, of West Seventh street.

Sister M. John, O. S. F., principal of Holy Redeemer parochial school, attended the Eucharistic congress in Cincinnati, Sunday. Rains greatly interfered with the impressive ceremonies in Norwood Heights.

Mr. and Mrs. G. P. Hannah and their son Earl and wife visited Ashland in G. P.'s auto, Sunday.

Mrs. F. M. Fagins, of Tenth and Washington streets, left Monday morning for Columbus and Springfield, O., expecting to spend a week with one of her daughters in each of those cities.

One of Twins Is Dead

Mr. and Mrs. Charles McLaughlin, of Scioteville, have a fine boy at their home who is doing nicely. Twins were born to Mrs. McLaughlin but the first son died.

Buggy Hit By An Auto

An automobile "scorching" along Chillicothe pike crashed into the rear of Ellsworth Noel's buggy almost entirely demolishing it and injuring his colt. Mr. Noel has learned the names of the speeders and threatens to make it interesting for them.

SPECIAL NOTICE

To The Members of the Board of Trade.

I wish you could realize the necessity of your answering the invitation to the banquet of the Board of Trade next Friday evening. It is very important, as we are desirous of knowing just how many to prepare for.

To those parties who have not replied, kindly send in your card, either accepting or declining, and very much oblige.

THE COMMITTEE.

Will Fill Vacancies

A meeting of Democratic candidates and committees will be held tonight to fill vacancies on the ticket and among the committeemen.

24-Hour Relief for Backache.

From Kidney, Bladder and Urinary Troubles, felt by hundreds of sufferers throughout Kinkers Kidney Tablets, delivering them from dread and danger of Bright's Disease, Diabetes and other incurable diseases. Corr. Drug Co., Gas City, Ind., Marion, Indiana, will send you a Trial-sized package of these wonderful little tablets, postpaid, for 25c. Positive relief from backache and permanent release from pain and lost pains, short breath, pains under ribs, dizziness, loss of strength, too frequent walks, strings, and sediment in urine. Send for full sized 50c package if you value your safety, comfort and health.

RIOT OF JOY ON AN AUTO TRIP

A most pleasant week-end automobile trip was enjoyed by Mr. and Mrs. H. E. Taylor, Miss Nina Ayres and Fred Rathburn, who went to Gallipolis Saturday evening and returned to Portsmouth some time twixt midnight and dawn Monday.

The first pleasure of the merry little jaunt came Saturday evening, when the auto took a "fall" and broke a spring. The spring was repaired at Oak Hill, after the machine had limped into that burg.

Further pleasant experiences were reserved until the home trip Sunday afternoon, when the gayety started in a creek, the automobile skidding at the most opportune time, sending the machine into water three feet deep, greatly to the pleasure of the ladies of the party especially.

The fun grew hilarious a short time later when a pinion in the diaphragm of the flummergaster got kerflummexed and the engine laid down in the mud and went to sleep.

Rathburn borrowed a horse, while the rest of the party sang hymns, and rode to the nearest telephone station, where aid was summoned from Portsmouth.

Walter Patterson responded and reached the beleaguered party at about 11 o'clock.

The riot of pleasure was climaxed on the way home, when several showers were encountered, most of the party getting good ducking.

The stranded automobile was left by the wayside, and will be brought home later.

SCRAP OVER JANITORS

The legal side of the controversy over the appointing of a watchman for the court house was threshed out Monday by the commissioners when Richard Ferguson was appointed to succeed Henry Walton and John Wood as day janitor to succeed Ben Johnson.

Walton was appointed Dec. 23, 1908, by the commissioners and not on the application of a written notification from the treasurer, auditor and probate judge, under sections 2714 of General Code which provides in that event the commissioners shall give the treasurer authority to guard the public money.

The new appointees will assume their duties Tuesday and each will receive $50 per month.

The action of the commissioners in bouncing Walton is likely to precipitate a row as Treasurer Geo. L. Davis stated that an application under section 2714 would be made.

FIRST CHRISTIAN CHURCH NOTES.

Miss Grace Johnson united with the church yesterday.

Mrs. Howland's Loyal Daughters will meet at the church Thursday evening to plan for a Hallowe'en social.

The Woman's Union will meet Thursday evening at the church. Every member of every section ought to be present.

Class No. 3 will hold a business session at the home of Mrs. Anna Ribble, 1025 Washington street, Monday evening.

The Cradle Roll Auxiliary will meet at the church Friday afternoon, Oct. 6, at 2:30. Every mother who has children on the Cradle Roll is invited to come and enjoy this meeting.

There will be no prayer meeting at the church Wednesday evening, on account of the Hon. Seaborn Wright meeting at the Tabernacle.

VERY PLEASANT WEATHER FOR A DRIVE

There may be more agreeable occupation in pleasant weather than driving a good horse in a high-grade vehicle, but we never heard of them. For a **high grade vehicle** you can not buy a better one than those built by **THE CARROLL VEHICLE CO.**

Best quality from beginning to end. Always pleased to show you through our depository.

Corner Third and Gay Streets.

COME TO OUR 5TH ANNUAL

HOME-COMING SALE

WHICH STARTS TOMORROW

TUESDAY

THIS SALE WILL BE THE MEANS OF SAVING YOU MANY DOLLARS ON YOUR WINTER'S NEEDS SUCH AS CLOAKS, SUITS, COMFORTS, BEDSPREADS, CURTAINS, UNDERWEAR, CHILDREN'S DRESSES, SKIRTS, IN FACT EVERY ARTICLE IN THE STORE HAS BEEN REDUCED FOR THIS OCCASION.

USEFUL PRESENTS GIVEN TO ALL EXCEPT CHILDREN DURING THIS SALE.

YOUR MONEY'S WORTH OR YOUR MONEY BACK AT ALL TIMES IS OUR MOTTO

TELL YOUR NEIGHBORS TO COME AND HELP US CELEBRATE AND HELP THEMSELVES TO THE GREAT SAVINGS.

THIS A SALE FOR ALL THE PEOPLE, RICH OR POOR. ALL CAN SAVE DOLLARS. DON'T MISS THIS SAVING CHANCE.

THE ATLAS TRADING CO.
603 CHILLICOTHE STREET

THE BRAGDON DRY GOODS CO.

OCTOBER THE GREASEST PURCHASING MONTH FOR WINTER NEEDS

BRAGDON'S THE STORE THAT CAN BEST SUPPLY YOUR WANTS.
EVERYTHING THAT IS NEW IS HERE AND WITHIN THE LIMITATION OF YOUR PURSE.

Money saving features to tempt the thrifty housekeeper.

60 inch Bleached Damask, 25c quality, per yard. 20c
60 inch fine Bleached Mercerized Damask, 45c quality, per yard 32c
66 inch fine Bleached Mercerized Damask, 50c quality, per yard 37c
Turkey Red Damask, in short ends, per yard, ...21c
72x90 Bleached Muslin Sheets, hemmed, ready for use..37c
42x36 Bleached Pillow Cases to match 8c
Cotton Blankets, per pair,.....30c and up
Every grade a special bargain.
10-4 All Wool Blankets, plaids and plain, per pair, ...$3.25
Comfort calico, fast colors, per yard 5c
Silk finish Comfort goods, per yard 7½c
Outing Flannels, light and dark, per yard.....5 and 10c
Fleeced Flannelettes, splendid weight, per yard 10c
Best Dress Ginghams in plaids for school dresses. Seersucker Stripes for Waists, boy's Waists and Shirts, per yard 10c
Most everywhere 12½ and 15c.

Exceptional values in Ready-to-Wear Tailored Suits.

The correct models full of snap and style.

Fully one-fourth less that equal suits or usually priced. Whether $8.50 or $40.00 Suits the workmanship and trimmings are of the best.

Alterations free, by expert fitters, who insure satisfaction.

Special values in long Cloth Coats, Plush Coats, Caracul Coats.

Don't fail to visit our Suit Department, for we can only convince you of our wonderful values by inspection and comparison.

Dress Skirts. A collection that cannot be equalled.

Sweater Coats. Splendid line of Women's, Misses' and Children's.

EXTRA SPECIAL.

100 Heatherbloom finish Black Petticoats, deep flounce. Well worth 75c. 35c
Special lot of fancy Silk Taffeta Ribbons, 25 and 35c values, Choice, per yard.....15c
New Leather and Velvet Bags. Fancy Collars and Jabots.
26 inch Taffeta Umbrellas. Special 98c

When you get ready for Underwear don't forget that we can supply every member of the family at money saving prices. No two days alike in the Bragdon store and every day is interesting.

The BRAGDON DRY GOODS CO.
MASONIC TEMPLE "THE STORE ACCOMMODATING." FOURTH AND CHILLICOTHE

THERE IS absolutely no word to express the efficacy of **Scott's Emulsion** in the treatment of COUGHS, COLDS BRONCHITIS CATARRH, GRIPPE AND RHEUMATISM
ALL DRUGGISTS 11-51

Advertisement.

CAPT. DAN MORGAN SMITH,

OF CHICAGO,

Will Speak at the Big Tent Next

Thursday Ev'ng, Oct. 5

His Subject Will Be

"Why Didn't the Creator Abolish the Apple Instead of Punishing Adam and Eve?"

Captain Smith delivers a speech, not a lecture, and delivers it with the force of an able lawyer, the humor of a descendent of the Emerald Isle, the eloquence of an orator and the courtesy of the old-fashioned Virginia gentleman.—The Oregonian.

He has addressed legislatures and city councils, civic societies and public gatherings on proper regulating laws from Virginia to California. **Hear him next Thursday evening.**

DRUNKENNESS IS ABHORRENT.
INTEMPERANCE IS DEPLORABLE.
ITS ATTENDANT EVILS REGRETTABLE.
THEREFORE I SEEK A REMEDY.
IS PROHIBITION THE REMEDY?

—By Captain Dan Morgan Smith.

All reforms should be for the ultimate good of mankind. Is it for the good of mankind that he be saved from the result of his own folly by the removal of all opportunity to commit wrong?

Should man be left a free agent, as is God's eternal plan, and then educated, strengthened and supported to the end that he will have the strength of character to resist making a beast of himself?

Can one be credited with virtue when the opportunity to commit wrong has been removed?

Is the true way to prevent evil the abolishment of the instrument by which the evil was committed rather than punishing the wrongful use of the article? If so, why is it that God made man a free agent? Why did He not abolish the apple instead of punishing Adam and Eve for the improper use thereof?

If the pleadings of a loving mother, the advice of a kind father, the instructions of a wise pastor and the mercy of a good God do not save a man from drunkenness, how absurd it is to seek to save him by appealing to the legislature to remove the temptation.

There is little use of quoting figures to prove that prohibition does not prohibit, few read them and fewer still believe them true, yet the United States tax paid on the sale of liquors-fermented, distilled brewed, prove that the per capita consumption of liquors has more than doubled since 1897.

That prohibition does not prohibit, merely places it in the category of "fool laws"—that it seeks to make man virtuous by removing all temptation places it in the category of dangerous laws. Dangerous, because contrary to the theory of the Creator, who permits man to behave, rather than to force him into the paths of virtue. The proof of this assertion is that God has it within His power to abolish sin, poverty, sorrow, drunkenness and crime, yet, He leaves man free to rise or fall—and who are we that we dare to go contrary to his plan!

However, this is an irreverent age, and there are those who not only seek to improve on the inaugural plan but who advise the revision of the ten commandments, and who say that Christ would not approve if he were on earth today, seemingly forgetting that Holy Writ says, "Jesus Christ, the same, yesterday, today and forever."

THE BUSINESS MEN'S LEAGUE OF SCIOTO CO, OHIO.

Mr. Chapman Was Visitor

Mr. and Mrs. Horace L. Chapman and maid came down from Columbus in his limoussince car Sunday and spent the day with relatives and friends. Mr. Chapman held a levee at the Washington hotel Sunday evening, and among others, met an old friend in George Wilhelm, Sr., who is here from Mississippi on a visit.

At Hempstead.

John Burchett, an N. & W. fireman, who was severely injured several days ago at Glen Hayes, W. Va., is now a patient at the Hempstead hospital. He was resting easily Monday.

Objected To Girl Having A Fellow

Ed. Holmes, a former town marshal of South Webster, was on the police carpet Sunday evening for mistreating his family.

Holmes is employed on the new First National bank building job, and with his family lives at Sixth and Gay streets. It seems he has been objecting to his 19-year-old daughter, Miss Louise, keeping company. On Sunday he drove her from home and when the wife and mother interceded for the girl, threatened to kill her and all. He defied anyone to arrest him, declaring it would take a half dozen police officers to overpower him. Holmes was as meek as a lamb, however, when a copper called for him.

A lengthy session behind closed doors followed at police headquarters during which charges and counter charges came thick and fast, but the good offices of Chief McCarty finally prevailed and resulted in a happy understanding. Holmes agreed to take his daughter back and all was once more serene, the wife withdrawing the charges she expected to prefer against the husband.

MR. DE BRUIN IS COMING

Francis Mack will complete his engagement at the Columbia theatre next Friday, and he will be succeeded by Clem de Bruin, who has been resting up at his home in Winchester, Ohio.

Mr. Mack has secured a flattering position with the Montgomery Syndicate, who control six picture houses in the South. His first engagement will be at Columbia, S. C.

Mr. de Bruin is a great favorite here and he comes to the Columbia for an unlimited engagement.

Midnight In The Ozarks

and yet sleepless Hiram Scranton, of Clay City, Ill., coughed and coughed. He was in the mountains on the advice of five doctors who said he had consumption, but found no help in the climate, and started home. Hearing of Dr. King's New Discovery, he began to use it. "I believe it saved my life," he writes, "for it made a new man of me, so that I can now do good work again." For all lung diseases, coughs, colds, la grippe, asthma, croup, whooping cough, hay fever, hemorrhages, hoarseness or quinsy, its the best known remedy. Price 50 cents and $1.00. Trial bottle free. Guaranteed by The Fisher & Streich Pharmacy.

To Run the Acme House

Ben Baglin, who has leased his place to George Hehl, formerly of the Washington, will soon take charge of the Acme Hotel at the Terminals. The hostelry will first undergo some repairs and be put in tiptop condition.

GOING TO NEW YORK

Ed. T. Reed and Ed. Gims will leave the latter part of this week for New York, where they will spend a week buying goods for the Joseph G. Reed Company. They will stop at the Breslin Hotel.

Storm Sewer.

A storm sewer is being put in on Ninth street in Earlytown, extending as far as Kendall avenue.

DOING THEIR DUTY

Scores of Portsmouth Readers Are Learning the Duty of the Kidneys.

To filter the blood is the kidneys duty.

When they fail to do this the kidneys are sick.

Backache and many kidney ills follow;

Urinary trouble, diabetes.

Doan's Kidney Pills cure them all.

Portsmouth people endorse our claim.

Mrs. J. G. Shaw, 337 E. Ninth street, Portsmouth, Ohio, says, "On two occasions, when having trouble with a weak back and disordered kidneys, I have taken Doan's Kidney Pills and in each instance less than half the contents of a box has been sufficient to cure me. I have told several of my neighbors about Doan's Kidney Pills, and in view of my experience, I have no hesitation in publicly recommending them."

For sale by all dealers. Price 50 cents. Foster-Milburn Co., Buffalo, New York, sole agents for the United States.

Remember the name—Doan's—and take no other.

GRANDMOTHERS USED SAGE TEA

To Darken the Hair and Restore Gray and Faded Hair To Its Natural Color.

It is easier to preserve the color of the hair than to restore it, although it is possible to do both. Our grandmothers understood the secret. They made a "sage tea," and their dark, glossy hair long after middle life was due to this hairs before they are fifty, but they are beginning to appreciate the wisdom of our grandmothers in using "sage tea" for their hair and are fast following suit.

The present generation has the advantage of the past in that it can get a ready-to-use preparation called Wyeth's Sage and Sulphur Hair Remedy. As a scalp tonic and color restorer this preparation is vastly superior to the ordinary "sage tea" made by our grandmothers.

This remedy is sold under guarantee that the money will be refunded if it fails to do exactly as represented.

If your hair is losing color or coming out, start using Wyeth's Sage and Sulphur today, and see what a change it will make in a few days' time.

This preparation is offered to the public at fifty cents a bottle, and is recommended and sold by all druggists.

Fisher & Streich Pharmacy, Sixth and Chillicothe streets.

HUMAN HEARTS IS COMING

"Human Hearts," a very clever melodrama, has been booked for the Grand on Saturday, October 14. It has been here a number of times and always plays to good business, as it is a clean and wholesome show. Tom Lagan, the village blacksmith, is as popular as Hi Holler in "'Way Down East."

Dayton Pack Is Doing Well

Dayton Pack, who left Portsmouth a month ago, has located at Lake Forest, Ill., where he has engaged in the milk business and is doing splendidly. He is a son of H. K. Pack, of Union Mills. Prior to leaving Portsmouth Mr. Pack was in the employ of Jacob Pfau.

Will Give Social

The young ladies of St. Mary's church have decided to give a social at the parish school hall on Wednesday afternoon and evening. The proceeds will go towards refurnishing the sanctuary of the church.

Had to Give Up Position

Charles Hyatt has been forced to give up his position as clerk at the local United States express office and has gone to his home in Wilmington, Ohio, to undergo a surgical operation. Charles is suffering with an affected leg resulting from a bruise a few years ago. Earl Ruark, a brother of Agent W. K. Ruark, will succeed to Hyatt's position.

One Twig Has Twelve Apples

Leo Sommer has a twig containing a dozen apples in one bunch which he secured in his West Side orchard. The curiosity is on display at Sommer Bros.' hardware store.

Home From Visit.

Ernest Kanause, of Jackson & Veneer's Terminal grocery, has returned from a visit among his friends on Hales Creek.

Home From Cincy.

Eddie Schaefer returned Sunday from Cincinnati, where he spent a week's vacation. He went back to his old job in John Rapp's drug store, Monday.

The Salvage Anti-Trust Store

Steer

The Salvage Anti-Trust Store

Kido 35c Shoes 19c — Boys' $1.50 Solid Shoes 98c

Clear of the Shoe Faker!

LIKE A HOUSE OF CARDS THE COUNTERFEIT SHOES GO TO PIECES AND FALL DOWN DURING THIS STORMY, RAINY WEATHER, CAUSING REGRET THAT YOU INVESTED YOUR COIN IN FAKE SHOES. WE ARE WINNING THOUSANDS OF FRIENDS FOR EXCELSIOR SHOES. THE KIND THAT ARE GENUINE. THE ONES THAT ARE REAL LEATHER IN EVERY PART.

Excelsior Stands For Shoe Luxury at Trifling Cost!

All Star Cast Presenting The Leading Lights Of The Shoe World!

$3.00 Excelsiors $1.98

READY TO HELP YOUR FEET

$3.50 Excelsiors $2.48

Goodness Without Added Cost.

$4.00 Excelsiors $2.98

BANISH FOOT TROUBLES

$5.00 Excelsiors $3.98

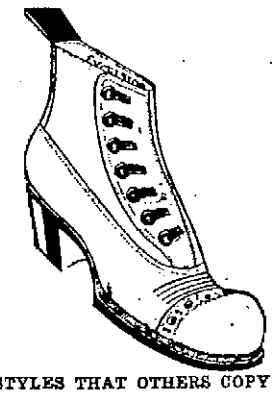

STYLES THAT OTHERS COPY

If You Ever Find a Bad Actor Named Excelsior We Will Make Good With A New Pair FREE!

DON'T TORTURE YOUR FEET. EXCELSIORS WILL EASE THEM.

Made In Portsmouth Famous Everywhere. Excelsior The Shoe That Sets The Pace

The Salvage

PORTSMOUTH, OHIO.

BUY A GOOD HOME FOR YOUR FEET AT TWO TWENTY CHILE.

EIGHT MORE CASES

Eight new cases of contagion have been reported to the health authorities since Saturday. Among the latest to develop diphtheria is Louis, a twin son of Banker Geo. Kricker. As Mrs. Kricker is out of the city, Mr. Kricker's sister, Mrs. S. P. Balmert, of Washington street, is attending the young patient, and all of the other members of the family are now at the Balmert home on Washington street.

Pool Room Changes.

Charles Monk has given up his pool room at Front and Sinton streets. His brother, Robert Robert Monk, has taken charge for the present any may permanently manage the place.

Spent Day At Rushtown.

Harry Tatman, a B. & O. S.-W. car repairer, and family spent Saturday and Sunday with relatives at Rushtown.

Radiant and Reznor heaters at Stahlers.

FULLER'S
Undertaking and Embalming
First Class Ambulance Service.
Calls answered promptly, day or night. Phones 98.

DR. C. W. EMMERT
DENTIST
NEW BOSTON
Home Phone A-105.

Something You Should Know About Substitution

If you wanted to buy oak lumber and the man delivered you yellow pine—you would know the difference.

If you wanted to buy silk and they sent you calico, you would have no trouble in seeing the substitution.

It's not so easy, however, with medicine. A great many medicines look alike and taste alike. But they don't act alike. Just think this over the next time you want medicines.

Remember that at our store you can absolutely reply on every drug we sell.

The difference between buying medicines and merchandise is the difference between knowledge and belief. You know the one, but you have to believe in the other. You will be absolutely safe when you put your trust in us.

THE PURE DRUG CO. TWO STORES
Turley Building. Eleventh and Hutchins. 1005 LINCOLN ST.
JOHN E. RAPP, Manager.

COL. GEO. W. BAIN AT SUNDAY TABERNACLE

Despite his handicap of three score years and ten, Col. George W. Bain, one of Kentucky's famous sons and an orator of national reputation, faced an audience of 4,500 men, women and children at the Billy Sunday tabernacle Sunday evening, with the vigor of a man one-half his years and with a heart that beat true with the pulsations of his auditors. For more than an hour he held his hearers spell-bound with his matchless eloquence, inimitable wit and biting sarcasm. His talk in the main was along prohibition lines, and he stopped long enough along the way to pay his respects to Hon. C. A. Windle, who delivered a "wet" speech in the big white tent on last Thursday evening.

Col. Bain is one of the public speakers who grows better as he grows older. There is not a Chautauqua platform in the entire United States upon which he has not stood, and one engagement always means a return date. He is one speaker who does not have to depend upon press notices in order to insure him an audience. Of kindly expression, with soft mellow voice and with beautiful word comparisons his message never fails to reach its mark.

Sunday evening Col. Bain did not lack for applause, for his hearers were in perfect accord and everything was attuned to the import of the meeting. That was seen by the spontaneous manner in which his remarks were met, and the hearty responses given his sallies.

Col. Bain is a rapid-fire orator, and yet his enunciation is so distinct that not one word was lost to anyone in the tabernacle. He is one man, it seems, who never tires, and he was going at as fast a clip in the closing sentences as when he started out. Age has dealt kindly with the Colonel, which is indicative of a well spent life.

Preceding the address of Col. Bain, the big choir rendered several old time favorites and the usual harmony was in evidence. Rodeheaver, who drilled that big bunch of singers, would have nothing but compliments to pass did he face them again.

Col. Bain was not the only speaker. No! No! Judge A. Z. Blair held the boards for about three minutes previous to the arrival of the Kentucky gentleman, and he had the crowd doing the clogging act to a fret more than once. In fact, it seemed as if the very presence of the Judge caused spontaneous combustion. No sooner did he step upon the platform than the crowd broke out into a mighty roar, which almost swept the complacent judge off his feet. He hadn't expected it. But he didn't allow it to abash him—he's getting used to such ovations, but not from his home folks, which made his reception all the more pleasing. He admitted at the very outset that he was a homely man, but said that a homlier man than himself was coming on Wednesday evening—the Hon. Seaborn Wright, of Georgia, when, the Judge said, the campaign would be opened in earnest. And then he cut loose with a vengeance. Said he:

"The local option people have not one thing to take back. Every statement they made in the campaign of three years ago, they are ready to affirm now. The 'wets' also told one truth. They said that if the saloons were voted out bootleggers would be thick. And the fact that twenty-nine ex-saloon keepers have been convicted along this line, shows that they know what they were talking about."

And then the Judge thundered: "There are some of the higher-up 'wets' who are going to get it if they don't watch out. I know what I am talking about, and let me say that certain of the higher-up 'wets' have notified certain parties who have been trafficking in wet goods to get out—that a raid was coming. But they had the wrong dope. They won't know when I am going to make a raid. I know who the higher-ups are and I know where the other fellows went. I know where they are at present, and if I want to, I'll bring 'em back if I have to fall back to the use of requisitions. I'll show them that Kentucky is not beyond the reach of the Ohio laws.

"I am not saying this to intimidate anyone, but to serve as a warning to some of the young men who are not bootleggers because of their own volition. I want to serve notice on them to get in out of the wet, for the storm is coming.

"I'll stand just as firm to protect a man who casts a wet ballot as I will to protect the man who casts a dry ballot. I am in favor of law enforcement, and believe in equality to all mankind."

And then the Judge reached the climax of his short talk. He stood on his tip-toes and with arms waving like a weather vane in a gale, with his voice keyed to its highest pitch, he said:

"Windle does not have to go around here begging for someone to debate him. I stand here ready, willing and anxious to meet Windle on the stump or any other person that the 'wets' may name."

Col. Bain entered at this point and the Judge quit at once. Frank L. Marting presided at the meeting and in a few short words presented Col. Bain to the audience. He said:

Ladies and Gentlemen:—I appreciate this magnificent audience, I hope I shall be able to make you hear me to the uttermost. I have not a loud voice, but I have one that carries well.

The liquor men seem to have the idea that the men engaged in the temperance cause are engaged in a work of prosecution. But it is not true. The temperance movement was born of love. Its mission is mercy. To the drunkard it is the work of the Good Samaritan. To the saloon keeper and the liquor seller it is true philanthropy. In the beginning of the temperance work the saloons did prosper as the dry goods house or the shoe store. Reforms had nothing to say against the saloon. Their every aim was to save the drunkard, but when they found this could not be done with legalized saloons, they naturally turned their attention to the liquor traffic. They said, "If we cannot succeed with the law against us, then we must have the law with us. If the law back of the saloon is too much for us, if we can get the law back of us, we will be too much for the saloon. So the movement itself was born of love. In this spirit of love I come to you tonight. I really believe I am a better friend to the saloon keeper than any court or counsel that ever gave him a license.

Only a few months ago Mr. Bush a multi-millionaire of St. Louis, celebrated his golden wedding day in Pasadena, California. He rode through the streets of that city in a $5,000 automobile. Friends waved him congratulations. That evening he placed upon the brow of his wife a $200,000 diadem. The President of the United States sent him a golden cane; the ex-president a loving cup, but I believe I am a better friend to Mr. Bush than the president or ex-president, when I say "you can not afford to place upon the brow of your wife a $200,000 diadem when every jewel costs the jewels of manhood from the homes of this country; you can not afford to ride in a $5,000 automobile when its wheels are blocked with the wrecks of the men who died to buy it, and whose blood flows from its rubber tires. You may take off all speed limit, if you will, and let your spedometer record a mile a minute, but the bloodhound of retribution is on your track; it will catch up with you at the grave, where there will be no backing in your tracks, but where you will hear the sentence: "Woe unto him that has put a million bottles to his neighbors' lips." Sam Jones said when the Bible said "Woe," you had better stop. And the the Bible says "Woe unto him that putteth the bottle to his neighbor's lips. So brother saloon-keeper, you better stop. Brother brewer and distiller, you better stop. The Bible says: "Woe unto him that buildeth a city with blood." Fair Portsmouth, you better not bring it back. The Bible says "Righteousness exalteth a nation, but sin is a reproach to any people." You better stop. And it will be stopped, not because of the W. C. T. U., not because of the Anti-Saloon League, but because way back yonder in the blue haze of the past the seed of this cause was planted in the Word of Divine Truth and ever since God's word declared against the evil of this world, the batteries of the old Bible have been drawn upon the "wine that giveth its color in the cup" and "the man that putteth the bottle to his neighbor's lips." Brewers and distillers may intimidate politicians, they may boycott merchants, they may buy votes, but there is one thing they cannot buy, they can not intimidate, they can not boycott, and that is God Almighty's truth, and on that I base my faith in the future of this cause tonight.

Years ago when the temperance sentiment was very low in Kentucky, when I began my work there, a man said to me, "Mr. Bain, I admire your faith, but how can you hope to succeed when you are in such a miserable minority?" I said, "Are minorities always wrong? How would you like to be in the majority at the time of the flood?" I said "I would like to have been with Noah in the ark and let the majority go.

Another said, "I don't see how you keep your faith when nine-tenths of the cities of this land have declared for license and you working for prohibition of the liquor traffic." "O," I said, "what is nothing. It is a battle between right and wrong, and I have faith in the right side. As to license and prohibition, that has always been the question. That was the question in the Garden of Eden. The serpent, said, "Go ye and eat"; God for prohibition, "Thou shalt not." That is the question yet. They divide it the same way. I said, "I thank God it is better now than in Eden, for there Adam and Eve divided with the devil and did go and eat. Here Adams are dividing with the devil, and the Eves are all on our side.

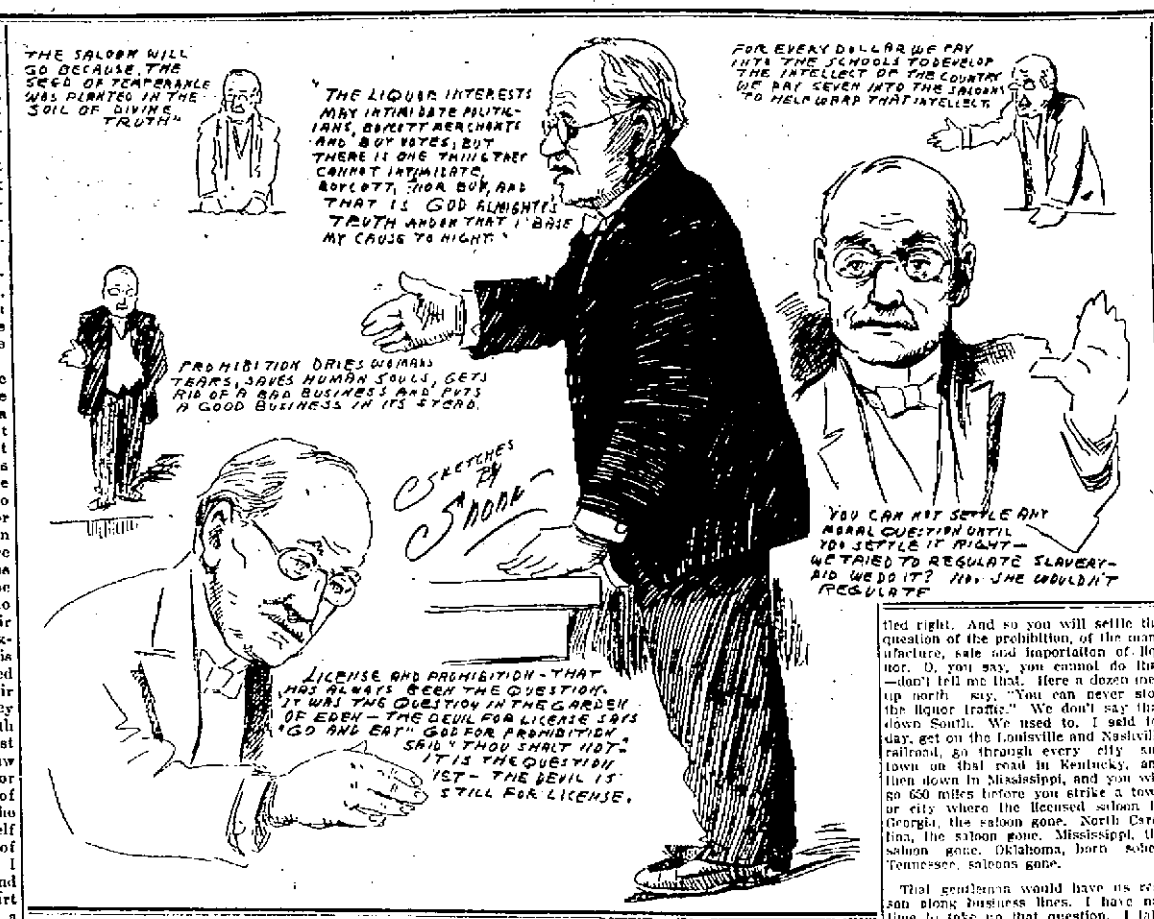

I believe in looking on the bright side any way. I said to-day, when Judge Blair couldn't see any ram coming out of that cloud,—he was looking on the bright side,—I said I am not like the man who, in his old age, said "I have had a hard life, I had to get up every morning at five o' clock, I had to work like a mule all day, other people could sleep and I must get up at daylight, and when I had something misfortune would come and take it away." His daughter said "Don't complain now, it won't be long now until you will sleep in the grave, you will have a long rest, misfortune will not come." He said "Yes, it will be about my luck for the next morning to be ressurection day." I look on the bright side. I can not help these gray hairs. I can not help these wrinkles on my brow, but I keep this heart young. I don't keep company with old people. I believe in being like the fellow who always did look on the bright side. He lost a fine horse. A friend of his sympathized with him, but he said "I never lost a horse before guess I can lose one horse." Then his crop failed, but he said "I have had ten years of good crops, I can't kick over a poor one." Finally a railroad run over him and cut off both feet; while he was in the hospital his friend stopped in and said "Jim, what have you to say this time?" He said "I always did suffer with cold feet any way. So, I am an optimist, that is what I am. I see an election day victory now for the DRYS in Scioto County. I never saw more light in an audience than I saw in that audience out at Lucasville today. Every man had light in him, and every fellow threw up his hand for the Boys. I am an optomist. O, I have deemed this alarming sometimes, when we think that for every dollar paid into the school to cultivate the intellect of this country, we pay seven dollars to the saloon to warp that intellect; for every dollar we pay the church to carry divine light into the homes of the country we carry nine dollars to the saloon to carry distress and death there. It is alarming when we see 300,000 tramps, made so by the saloon, eating bread by the sweat of other men's faces; the slums of our great cities crushing humanity out of childhood, and these slums bred and fed by the saloon; it is alarming when we see the golden corn ground into liquor to degrade humanity. It is alarming when we see in the State of Maine, where they had prohibition for fifty years, the liquor men bringing over the lines from Canada great number of French Canadians, colonizing them throughout Maine, men without character, men who paid no taxes, never been an American citizen, coming just in time to be naturalized and then vote. Mr. Jones said "When God starts a thing he knows how it is going to come out. The old devil, he doesn't know." That is the reason God is going to beat the devil; the devil didn't know how many to bring over from Canada. He didn't bring quite enough, and Maine stands fifty by nearly 700 votes after all.

The saloon business will stop because the seed of temperance was planted in the soil of divine truth. Error can not stand agitation.

Now, a little while ago someone handed me a paper containing the address of the gentleman from Chicago who spoke in this city. I wish I had the time to look over it. I didn't have much time but will just notice the holes in it. Now, he stood up here in your city and lifted himself above society and said whenever any man sought to compel him he rebelled. He didn't allow anybody to tell him he should do this, or that, and yet the minute saw before him, if he had his eyes open, a hundred things he could not do. I live in Lexington, in Kentucky. Suppose I go down tomorrow morning, and when I reach the center of the city I say "I will buy me a lot there." And then I send for a carpenter, get some lumber, and say I will build me a house. But the authorities say "You can not do that." "Can't build a house on my own lot?" "Not a frame house, you can build a stone house that is in the fire district." Well, then, I say, I will set up a soap factory and clean up this city. "No, sir, you won't do that either." What can I do in this free country where the gentleman from Chicago has so much liberty. I guess I can take a ride, any way. So I hitch up my horse, and I have a fast one, and go driving down the streets. But a police stops me, and I say "What is the matter?" "Ten dollars fine." "What for?" "Going so fast through the streets." "This is my horse and buggy and I pay my tax." "Walk up and pay this $10 fine." "Well, I will pay it and get out of this town," and I get out of the town in the country. There is a bridge across a stream, and I say "I'll jus spin across that once any how." Pretty soon some one says "Hold up." "What is the matter?" "$10 fine." "What for?" "Going faster than a walk over the bridge." Then I pay up, and go home. On my way I stop at the postoffice and get my mail. I forget and spit on the street. "Hold on here." "What is the matter with you?" "$10 fine." "What for?" "If you expectorate as a man you can not expectorate on the streets, sir." They even tell the Chicago gentleman where he shall spit. Personal liberty? Personal liberty! But, I say, "I will go home. I guess I will have my liberty there. I go home, and send for a carpenter again, and some lumber, and say "Put me up a plank fence around this lot ten feet high, I will see if I will have some liberty." I get on the inside with my horse, and I say "I will have some liberty, this is my plank fence and my horse." But the horse died. A police come along and says "Something wrong, there is a dead horse in your lot." That is my dead horse," I say. "You get that nuisance out of here." And he must go. I'd rather have a dead horse on my lot than to have a saloon down there to drag my boy down. An Irishman found out what liberty meant, when he landed in this country he said "Thank the Lord I am in a land where I have the liberty to swing my arms." And he swung his arms, but as he swung his arm struck another man on the nose. The other man struck him and knocked him down. The Irishman said "I thought I was in a land where I had liberty to swing my arms." The other man replied, "Yes, but the liberty to swing your arms stopped where my nose began."

Sometime ago, along this same line, Mr. Windle said the sumptuary law that dictates to me how I shall control my habits, what I shall eat, what I shall drink, what I shall wear, is born of ignorance." Is it? Is that true? Then, let us see what the sumptuary law of the law does for the women of this country who fill the holy office of wife and mother have a right to a home. The sumptuary law of the saloon says to 300,000 of them "You shall not have a home. You shall live in a low tenement house. You shall not have good clothes to wear, you shall work all day and when night comes you shall not have peaceful rest, you shall watch the stars out, and weep the night away, waiting for the return of your husband while I take his money and put it in my till. There is dictation as to what you shall wear, and how you shall order your home. Every child in this country has a right to an education. The saloon says to 300,000 of them, "You shall not have an education, you shall go to the sweat-shop, you shall go to the streets, you shall sell your little life away, while I take the money of your father and put it in my till, and order what you shall take to life. More than that, the saloon goes to the dawning of the morning light and says to unborn generations "I will meet you at your birth, I will follow you to the grave, I will reach in and crush you through all Eternity." There is not a sumptuary law on the face of the earth equal to that of the saloon. Why can not Mr. Windle see that side of the question. I put it all into one lot shell. I am my father's son; I am my son's father; I am my wife's husband; I am my brother's brother; I am my neighbor's neighbor. We are put up in one bundle, called Society. I haven't any right to be anything, or do anything, or have anything to injure that bundle. And if Mr. Windle doesn't like that kind of Society, let him leave the country and move to some island and live by himself. A man who stands for error must falsify. Mr. Windle stood up in your city and said that Abraham Lincoln pronounced Prohibition a series of fanaticisms. He said he quoted this and that. I want to say tonight in your presence that Mr. Lincoln never said any such thing! They started something like that on Mr. Lincoln two years ago and one of the leading whiskey papers of the United States traced it down and said, "We will have to admit that Mr. Lincoln never said any such thing." Abraham Lincoln said this, "The demon drink has taken our husbands, our fathers, our sons and enthralled them in the chains of death. Shall he be arrested in his course? Yes, and in this arrest all can help who will. Those who will not cannot be excused." The triumph of the temperance cause, the death of the liquor traffic will be the greatest triumph in American history. That was what Abraham Lincoln said. Then Mr. Windle turns on Billy Sunday. Let me say if Mr. Windle when he comes down to the grove can have one-hundredth part of the credit that Billy Sundya has for the good he has done in this world he will be one of the most fortunate men that ever lived, that is all.

At Lucasville today I saw four young men on that platform, who, through the influence of Billy Sunday, were led to righteousness in Portsmouth. I would rather have the record of Billy Sunday in the great reckoning day than wear the brightest wreath that ever encircled a statesman's brow. One of these young men made a most telling speech. Let me say to the young men who changed their lives under Billy Sunday's instrumentality when here, you can do no greater honor to the man, you can do him no greater honor than to go out from now until election day and make Scioto county dry in the name of Billy Sunday.

Then Mr. Windle turns around and says, "There are bad preachers and there are bad merchants and there are bad bankers, and there are bad saloon keepers," meaning, of course, that there are good merchants and good preachers and good bankers and good saloon keepers. Let me say tonight that is the way they do when they come to stand up for error. I say for every preacher who has disgraced his calling there are a thousand preachers who bury your dead, visit your sick, teach your children, uplift society, an honor to themselves, their country and their God. For every banker that has run off to Canada, or landed in the penitentiary, there are a thousand bankers who care for your money, and loan you money when you are in distress, honorable, upright men. And so for the merchants. But I say there is not a good saloon keeper in the world. He may be kind to his family, but you may take the best man engaged in the liquor business, you may let him put his saloon under the eaves of a church, he will make desolate homes, dying wives, starving children and he can not help it, and so he is not a good man because the Bible pronounces Woe upon him, and the bible would not pronounce woe upon a good man. Then Mr. Windle comes to the Garden of Eden. He said when God forbid Adam and Eve to eat a certain fruit that they ran after it. As much as to say God made a mistake. I would like to ask that gentleman, did God make a mistake in the prohibition, or did Adam and Eve make a mistake in disregarding it? God didn't make a mistake, and just what God did in the Garden of Eden, the Supreme Court of the U. S. does to the saloon, and over against Mr. Windle I set God's law in the Garden of Eden.

Ladies and gentlemen hear me—any question in this world which has a great moral principle in it is never settled until you settle it right. Didn't we try to regulate the old slavery question? She wouldn't regulate. What did we say first? Twenty years from now we will stop the importation of slaves. Did that settle it? No. Then Henry Clay stepped out and said, "We will compromise, this affair shall go no further." Then Mr. Garrison said, "It is not settled, you have not settled it right." Then Daniel Webster called upon a New York man in reference to the slave question, and he said, "Stop this agitation and the question will settle itself." But Mr. Garrison said, "I don't care what compromise you may make, you have not settled it until you have settled it right." She kept on breaking out. We would fold it down on one side, and fold it down on the other. Then Abraham Lincoln seized the pen and wrote "universal freedom." Then a shout went up the world over. "You have settled it forever." And why? Because it was settled right. And so you will settle the question of the prohibition, of the manufacture, sale and importation of liquor. O, you say, you cannot do that—don't tell me that. Here a dozen men up north say, "You can never stop the liquor traffic." We don't say that down South. We used to. I said today, get on the Louisville and Nashville railroad, go through every city and town on that road in Kentucky, and then down in Mississippi, and you will go 650 miles before you strike a town or city where the licensed saloon is. Georgia, the saloon gone. North Carolina, the saloon gone. Mississippi, the saloon gone. Oklahoma, born sober. Tennessee, saloons gone.

That gentleman would have us reason along business lines. I have one line to take up that question. I take a very practical view of it. I say this, if you have on one side of the street a long line of business houses that are bad and on the other side a long line that are good, and you close up the bad side of the street, the money that went to the bad side goes over to the good. Anybody knows that. Does that hurt a place? Prohibition dries the woman's tears, saves human souls, gets rid of counterfeit business and puts good business in its stead. That is what it does. Did I say counterfeit business. Go into a butcher shop and you get meat for your money. Go into a dry goods store and you get dry goods for your money. Go into a shoe store and you get shoes for your money. Go into a saloon and the bargain is all on one side. It is bar-gain on the one side and bar-loss on the other. Fortune on one side, misfortune on the other. Ill gotten gains on one side, misspent wages on the other. A mess of pottage on one side, and the birthright and some mother's boy on the other. Only a few months ago I lectured in the city of New York, on Sunday. I had a great audience. In my presence that night sat the leading minister of that city. I noticed while I was speaking he was weeping constantly almost. When I was done, he said, "I will walk down the street with you." "Mr. Bain," he said, "you do not overdraw this thing. I have a boy 18 years of age, a bright boy. Last night he didn't come home at the usual hour. We thought he was at the Y. M. C. A. When they closed and he didn't come home, his mother was uneasy, and I went to look for him. I paced the streets until after midnight. I couldn't find him. Half past three o'clock this morning the door bell rang. I went to the door and they handed me my beautiful boy beastly drunk. He is yonder in bed now, his broken-hearted mother at his side, and I have come out to your meeting. My friends, here is where the consequences of this awful curse falls.

"O, yes," but some one says in my presence tonight "but the trouble is law is a failure." Why—because it is violated." Why, is that so? Then everything is a failure. Marriage is a failure. Its laws are violated every day. Home life is a failure. There are many miserable homes. The schools are failures. A man puts $5,000 into the education of his boy, and he goes wrong. The church is a failure, for wickedness exists. But no, married life is not a failure. You know it is at the fireside that thoughts are inspired for home and love of country. Because the school does not educate every boy you do not call the schools a failure. Because the church does not christianize everybody you do not call the church a failure. But because Prohibition does not work out this weighty question in three years you call that a failure. Is that fair? Let me tell you, you can not overturn the customs of centuries in a week, or month, or two or three years. You had license in Portsmouth, how long? Half a century. Judge Blair said You had license fifty years. You pronounced it a failure. Why? Every restriction on the law was violated. The saloon keeper was not to sell to minors. He did sell to minors. He should not sell to drunkards. He did sell to drunkards. He was not to sell on Sunday. He did sell on Sunday. Are you going to give Prohibition three years and give it no more? Would that be fair? Mr. Windy-man would make you believe that it is right for you to sign that petition. Let me say here to you, when anybody presents that petition to you, say "No, no I could not do that. We gave Prense fifty years trial, we will give Prohibition a little longer trial than three years." Let's give it twenty-five years, twenty years, ten years. I dare say you did it. Why, the liquor men gave the order, which has gone out from headquarters "Don't let this thing go longer than two or three years. Make it as disreputable as you can, make it as disgraceful as you can." If it were to run five or ten years, the people would be improving their homes, buying houses. Look at Danville, Kentucky. Thirty-seven years without a saloon. She has her own waterworks, brick streets, and has the lowest taxes.

Why is it, ladies and gentlemen, that life is fourteen times as safe in England as in America? Why is it that London, England, last year, with seven millions of people they had twenty murders, and in Chicago 118? Why? Because the school house has been at work in England for centuries teaching obedience to law and enforcement. In this country it is cosmopolitan.

At two o'clock one morning a man stood at the side door of a saloon. His clothes were worn. He was hoping some one would come along and give him a drink. Presently two young men came along. One of them said to the other "Look at that poor old hobo and tramp, look at the appeal in his eyes for a drink. And he said "Here hobo, here is ten cents to get you a drink." The other said "Let's be a good Samarian and take him inside," and they took him in and gave him a drink. After he drank it, he said "Young men, I am very dry, may I have one more?" They said "yes." And he took a second and turning he lifted his head and said "Young men, you call me hobo and tramp, do you? Young men, I see in you tonight a picture of my lost manhood. Once my face was as fair as yours, and I wore as good clothes as you, and I had a home. But now I am a wanderer without a home. I had a wife as beautiful as an artist's dream. But I took the pearl of her love and dropped it in the wine glass. I had a sweet little child that I loved as I love my life. I have not seen her for twelve years. She is a young woman now, away yonder in her grandmother's home. Young men, I once had aspirations and ambitions that soared as high as the morning stars, but I strangled them and they died. Call me hobo, do you? I am a preacher without a charge; a lawyer without a brief, a father without a child, a husband without a wife, a man without a friend. Goodnight, young men go to your homes. May you sleep well. I will go out yonder and sleep on the bench in the night wind. A few more days, a few more drinks for me and I will go out into a moonless, starless night, without hope, forever.

How I would like to help some boy in this town stand on his two feet and with courage fight and win the battle of life. Never was there a day in the history of the world when character counted for so much as now; never a day when a bright young man with character, energy, ambition was in such demand as he is today. On the other hand there was never a day in the history of the world when a young man with bad habits was in so little demand as today. Nobody wants him. He goes to the merchant who has advertised for a clerk. The first question asked him is "Where do you spend your evenings?" He goes to a railroad company. They say "What are your habits?" Young woman, if the railroad company does not want him, and the merchant does not want him, do you want him? Can you afford to wrap up your happiness in him? But some young woman may say "Mr. Bain, I may be an old maid." Then be an old maid. Get some bloom, and paint, and love yourself. Better be laughed at and never be married, than to be laughed at because you are married.

In the name of the boys and girls I plead with every mother and father to work from now until election day. Somebody says "I haven't any influence." You can not tell what you may do. I believe that young man that stood out yonder today made votes in that audience. I saw tears in the eyes of men as he referred to his mother's love, and his wife's love and his child's happy heartedness. It will make votes. Think what it would mean if every man and woman in this audience tonight to go from this house resolved to do something from now until election day. Let me tell you, with such a leader as you have got here, there can not be any doubt as to the result. I am going to say this I believe that if every man and woman in this house who has his or her name on the church book would stand out in a solid line tomorrow and say "Lord, here we are, to work until the sun goes down on election day," I believe God would stretch His arm out and give victory on election day. I believe that.

Let me tell you this, Mr. Windle may stand on a platform in Portsmouth and make a speech, may abuse, and stand up and criticize Billy Sunday, but let me tell you when Billy Sunday comes down to old age as I am now, and when Mr. Windle comes down to old age I believe he would give his right arm if he had not made such statements and others like them.

Just after the Civil War I lived in Richmond. For a little over a year the Ku-Klux had taken that country. No man dare say a word against them. They hung a man one day by the name of Secy. They pinned a note on him "Let no man touch this body until the sun goes down tonight." All that August day that man hung in the burning sun. Not an officer of the law would cut that rope, no sheriff, no constable. Judge Blair, it wouldn't have done for you to have been there. But no man touched that rope and he hung there all day. Well, just about two weeks after that on Sunday, they hung another young man. He was an only son. There were empty bottles around the tree where he was hung, showing they were drinking. The next night I made a lecture in a church, and you know you will sometimes say things when you are speaking you wouldn't say if you were not speaking. That night I forgot myself. I thought of that old mother bending over her dead boy who had never committed a crime, and I denounced the Klux Klux. I denounced the officers of the law, I denounced the press, I denounced nearly everything. I don't know what they thought of me, and I didn't care. I said "I will lift my voice for that dead boy who never committed a crime and his poor mother if I never live to see the sun rise again." I closed my address. I realized then what I had done. I saw my wife crying. She stepped up and said "Mr. Bain, what did you say that for?" I said "I didn't say it, it said itself." We started out of the door, when a young man by the name of Gentry said "Where are you going?" I said "I am going home." He said "No, you ain't, you will have to get out of town." I said "It is surely safe for Bain, and I wouldn't go, because I really did not feel very uneasy about it. I went home, with my wife begging me to leave home. I wouldn't do it. We retired, and I fell asleep. About eleven o'clock she nudged me and said "What is that?" The gate opened, and tramp, tramp they came down the walk. I jumped up and began dressing. My wife said "Let me go to the door." I said "No, it is all over now." Just then I heard the klick of the strings, but it was not the Klu Klux that had come after me. It was the string band that had come to serenade me for speaking against the Klu Klux. No sweeter music has ever fallen on my ears.

Let me tell you, I went back two weeks ago last Sunday, no, one week ago today. I was in Richmond, Kentucky, to look on the Methodist Conference there. What did I find? Richmond without a single saloon in it. Gone dry. In old age these things come to please you. Brother, don't you put your ballot on election day against Prohibition in Scioto County and think that you can cover up your responsibility by the other ballots that will be on to of yours. You can not any more hide your vote on election day from Him who numbers the hairs of your head than you can hang a hood on the sun. It won't be very long until you go around the bend down there. You will never see these faces that have been yours to love. If you were to come back in a hundred years to come, you will find your family name in the city directory, and you will find your children's children reaping the very thing you sow. In their name, and in the name of the Church I beg you to do everything you can from now until election day. Somebody says "What can I do?" Little things, David, what is that in thy hand? Only a sling and a little pebble. Come dedicate them to God, and they will kill the giant. Little boy, what is that in thy hand? They are only a loaf and five little fishes. Come and dedicate them to God, they will feed thousands. Portsmouth voter, what is that in thy hand, my brother? Only a little American ballot. Go dedicate it to God, go and cast it for Prohibition on election day in Portsmouth. May God bless your influence.

I am going to leave you and I won't be back any more until after your election up in this part of the country. I am going to ask you how you feel about this. Every one of you who would like to see Portsmouth and Scioto County placed in the dry column and march on to victory rise to your feet, and let me see how you stand.

WET AND DRY NOTES

John Cunneen, of Chicago, is registered at Dry headquarters in the Masonic Temple, and is booked for a meeting on Lower Market square Monday evening, where he will undertake to answer the arguments of C. A. Windle, who spoke last Thursday evening at the big white tent. It is stated that Mr. Cunneen will give a history of Mr. Windle's life.

Rev. T. H. McAfee is to speak at Scioto Furnace this evening in the interest of temperance.

The "drys" are counting on a big time next Sunday, when fifteen women connected with the W. C. T. U. throughout the state, will hold temperance rallies in the various churches. In the morning the services will be held at the following churches—Bethel, Friendship, Pond Run, McKendree, Buena Vista, Morris Chapel, Old Town, Rushtown, McDermott, Pleasant Hill, Lucasville, Miller's Run, Flatwoods, Bear Creek, and Sedan. All these services will begin promptly at 10 o'clock. In the evening the W. C. T. U. advocates will hold meetings at the following churches: New Boston, Scioto ville, Wait, Knittel's, Wheelersburg, Franklin Furnace, Long Run, Blue Run, Fairview and Harrisonville.

One of the biggest meetings ever held by the "wets" occurred at White Gravel Sunday evening, when upwards of 200 assembled to hear talks by Col. Vincent H. Perkins, of Chicago, and Judge Lee Sikes of this city.

In the afternoon a meeting was held at The Glades, in the upper corner of Madison township, and this meeting was also a success. The rain drove the speakers to cover and they sought refuge on the porch of F. M. Kelley's home. In less time than it takes to tell, the Kelley home was filled from cellar to garret, and while the rain pattered down upon the roof, Colonel Perkins spoke for more than one hour and thirty minutes. Judge Sikes talked for thirty minutes.

Tonight the "wets" are booked for a rally at Buena Vista.

Home From Trip.

C. W. Kugelman has returned from an outing spent near Hanging Rock. His wife and family will return the latter part of the week.

Horse Drowned.

A horse belonging to J. C. Motts broke out of his stable and wandering over to the vacant lot of John Alexander on East Eighth street, fell through the boards covering a vault and drowned Sunday night.

Police Photographed.

Chief McCarty and members of the police department were photographed by Virgil Fowler, just before roll call Saturday evening.

Misses Ella Isham and Ollie Botkin, of Vanceburg, were the guests of Portsmouth relatives, Sunday.

In Cincinnati.

Adolph Hurth, Sr. and son, Leo Hurth, spent Sunday in Cincinnati the guests of Mr. and Mrs. Adolph Hurth, Jr.

Recovering From Typhoid.

Clay Lentz, of 205 East Third street, is recovering from a long illness with typhoid fever.

Lucasville Meeting Draws Great Crowd

The all day dry meeting scheduled for Sunday at the Lucasville fair grounds came off according to the plans of its promoters although it suffered somewhat during the afternoon from the rain. A crowd variously estimated at from 1000 to 2000 was present to hear the issues of the local option campaign discussed from the standpoint of the dry side by some of its ablest orators.

The morning part of the speaking program got away without any trouble. It was "dry" enough, but the elements seemed bent on making the afternoon meeting a "wet" one, and in a measure succeeded. Time and again the speechmaking was interrupted by heavy showers but as there was plenty of shelter in the grove the crowd only hurried away each time to cover and came right back to get the rest of the suspended speech as soon as it stopped raining. On one occasion while Col. Bane was speaking the crowd did not seek shelter but stood in the rain and listened to the eloquent Kentuckian.

A shelter house belonging to the Fair Association was utilized as a speaker's stand and seats were provided in front under the big trees. Around these the carriages and autos were drawn up several deep, filled with people.

Altogether it was quite an impressive crowd that greeted the champions of local option.

As early as 9 o'clock the people began to gather and from that hour on till afternoon a steady stream of wagons, buggies and autos poured into the grove.

The committee in charge of the meeting was as follows, Messrs. Clyde Brant, Frank Cockrell, William Glaze, I. M. Southworth and John Moulton. Of these Mr. Cockrell acted as master of ceremonies and got away nicely from the start.

Quite a crowd had gathered at 10:30 when Chairman Cockrell started the ball rolling with music by the Sedan Brass Band. A song service was then rendered by the combined church choirs of Lucasville and vicinity.

It was followed by an earnest prayer by Rev. A. K. Murphy, of Rushtown. Then Pake and Hood held the boards for a few minutes and put the crowd in a jolly mood with their characteristic local option songs.

Judge A. Z. Blair was next introduced and delivered a stirring address. Those who have heard him know that in Judge Blair the drys have one of the ablest platform defenders of their cause in the country. The judge warmed up to his subject right from the start and for more than an hour and a half held the closest attention of his audience.

Following Judge Blair's address Chairman Cockrell announced an adjournment for dinner. No second invitation was to an old fashioned "basket meetin'" dinner under the trees. And right here let it be said in letters a foot high that the good housewives up in that section of the county know how to tempt the appetite with a sumptuous "feed." The newspaper boys had at least a dozen invitations to dinner and it is a safe bet that most of the other Portsmouth visitors fared equally well.

At 1:30 the Sedan Brass Band, which had done valiant service during the morning hours was again pressed into action and soon attracted by their notes the crowd gathered around the speaker's stand. More singing by Hood and Pake—Pake hiding behind the organ as usual. Now a song by everybody and now one by Mr. Harrison Massie, the well known West Side politician. Mr. Massie composed the song himself. Its subject matter is local and to say that it is a "peach" is putting it mildly. It took the audience by storm. Now another song by the crowd and the speech making is on again.

The first speaker of the afternoon was Charlie Pfau, of Portsmouth, head of the Personal Workers' League. Mr. Pfau told the audience how he came to change his views from "wet" to "dry" and how under the preaching of Billy Sunday he had been made a converted and changed man. Mr. Pfau talked about [illegible] minutes. "The welfare of the boys", said Mr. Pfau is closely [illegible] a lot to do with my decision to become a better man. I know what the open saloon is and what it will do for a man and I want my boy to grow up free from its corrupting influence. I believe that every father when he goes and casts his ballot in a local option election is voting either for or against his boy [illegible] you voters may not have a boy to vote for. In that case I'd ask you to vote for mine."

Following Mr. Pfau came Col. Bain. "That man," said Col. Bain, referring to Mr. Pfau, "made one of the most effective local option speeches I ever heard. It has the ring of truth and sincerity. He will make votes wherever he goes." Then the eloquent Kentuckian launched into his own address which was in the main the same as delivered at the Tabernacle Sunday evening and which is published elsewhere.

It was during the Colonel's talk that the rain got in its work. At times it fairly poured. Water stood several inches deep in various places in the grove, but the people took their discomfiture in the best of good humor. If they could not sit down on the wet benches they were perfectly willing to stand up if the Colonel would only keep on talking. This arrangement being satisfactory to the Colonel the crowd or the lucky ones in the crowd, raised their umbrellas and the speech went on.

In closing his address Colonel Bain asked that every voter present signify whether he would vote against the saloon by raising his hand. From the speaker's stand it seemed that practically every man's hand was raised.

The last speech of the day was made by Mr. John F. Cuneen, labor leader and temperance worker of Chicago. Mr. Cuneen is, by trade a machinist, and in religious belief a Roman Catholic. He has for eighteen years been actively identified with the Catholic total abstinence movement in Chicago. He not only has given his time evenings and Sundays to this work but also gave to the cause over $2000 of the money he made at his trade. He has a splendid voice and is a clever talker. His address is along the lines of the "Saloon as it affects the workingman." He said in part:

"Money spent in support of the saloons is money wasted, and money wasted is what brings ruin to the working classes. If the money now spent for liquor was spent instead for shoes, clothing, food, furniture and the building now new homes it would give employment to 1,600,000 more men than are now engaged in the liquor traffic.

"The workingman will help himself most when he places himself in opposition to the saloon and the liquor traffic, his worst enemies. If the saloons were all put out of business it would throw some people out of employment temporarily, but conditions would be speedily readjusted and more work would be given to more people as money cannot be spent for anything that will give less work to fewer than when it is spent for liquor."

Mr. Cuneen talked for some time and made a most favorable impression. He will be heard at other places throughout the county during the campaign.

Why is the soda cracker to-day such a universal food?

People ate soda crackers in the old days, it is true—but they bought them from a barrel or box and took them home in a paper bag, their crispness and flavor all gone.

To-day there is a soda cracker which is *the recognized staple* — Uneeda Biscuit.

Uneeda Biscuit are the most nutritious food made from flour and should be eaten every day by every member of the family from the youngest to the oldest.

Uneeda Biscuit—soda crackers better than any ever made before—made in the greatest bakeries in the world—baked to perfection—packed to perfection—kept to perfection until you take them, oven-fresh and crisp, from their protecting package.

NATIONAL BISCUIT COMPANY

YOM KIPPUR OBSERVED

Yom Kippur, or the Day of Atonement, the most important holiday of the Jewish calendar, was celebrated from sunset Sunday evening until sunset this evening by the Jewish populace in this city.

Beautiful services were held at the Synagogue Sunday evening, at 7 o'clock, conducted by Rabbi Beton, of the Hebrew Union college, and throughout the entire day Monday services were held in the church.

Complain Of Roads

Trustees Nagel and Herdman, of Vernon township, appeared before the commissioners Monday to solicit aid in opening up a road in their bailiwick, which has been laid out for some time.

The new road is nearly three miles in length and extends from the Lick Run pike, near Collett's store, to the county road, near the Vernon school house. The board will make an effort to extend a helping hand.

Jim Johnson, of Sciotoville, asked the board for relief from an arch dam at Spider's bridge, which, he claims, is damaging his lands. The board will visit the scene and investigate.

Receives Fine Turtles

Burch & Hurth, Gallia street grocers, received a couple of fine turtles from Norfolk, Monday, and they are attracting considerable attention at their store, where they are on display. One of the turtles weighs 75 pounds, while the other one tips the beam at 56 pounds. The two will be butchered on Thursday and disposed of by lot, and no doubt there will be several families who will enjoy turtle soup for dinner.

Beggar Was Locked Up

James Wells, claiming Pittsburg as his home, was the name of a man picked up on Chillicothe street and waltzed to prison by Sheriff Eckhart for begging.

The fellow had succeeded in getting several dimes from passersby before he appealed to the officer, as almost a dollar was found on him when searched. He was kept over night and told to skiddoo.

JAIL ALMOST COMPLETED

The work on the new county jail addition was practically finished Monday noon, but some minor details remain to complete the job.

Some of the locks remain to be finished and the strong ward is not quite done, and besides, all of the cells remain to be painted. It will take several days for these to thoroughly dry, so that the prisoners will not be transferred back to their regular quarters before the end of the week.

FAREWELL CONCERT

The farewell concert of the season in the Millbrook Casino was rendered Sunday evening by the River City band. An audience of over 500 defied the elements to hear the last selections, which were liberally applauded, particularly excerpts from "The Pink Lady." The concerts have been well attended all summer and have become a fixture at the picturesque Casino.

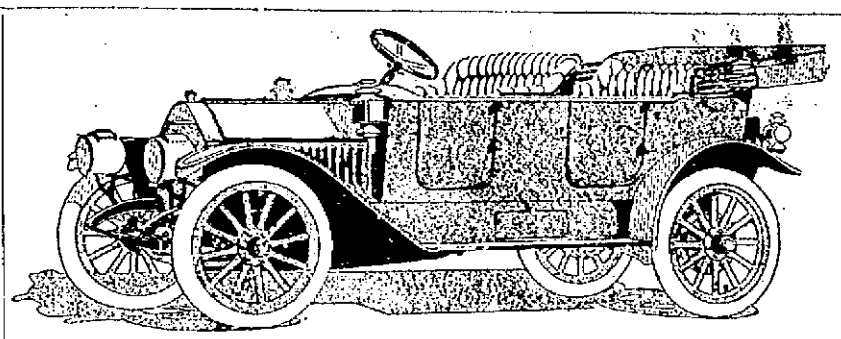

3 Elements Emphasized

In the New, Big, Stylish, 36-horsepower Maxwell,

$1280

REALIZING that most cars today are reliable and efficient, Maxwell engineers were instructed to design the 1912 cars to outclass all others in these three essentials:

Power The secret of power in this new Maxwell Special is its 4¾x5¼ long-stroke, smooth-running motor. Large valves, adjustable push rods, self-contained automatic oiling system, Stromberg carburetor, dual ignition with Splitdorf magneto and batteries, combine to produce more power and greater speed than will ever be needed.

The power is there for emergencies. Gear shifting is reduced to a minimum, as this car takes the steepest hills with ease.

Other mechanical features include large clutch discs, full-floating rear axle, sliding-gear transmission, drop-forged "I"-beam front axle and Columbia Honeycomb type of radiator. Wheel-base, 114 inches.

Style This new ventilated fore-door, flush-side vestibuled steel body, with inside control, is the very latest thing in motor-car design. Its sweeping curves with a Columbia Honeycomb type radiator, new designed bonnet, and long, smooth flush-sides are strikingly beautiful. Finished in Royal green with Wedgwood green wheels and black upholstering, deep and well tufted, this car has an atmosphere found only in the most expensive cars. It is an aristocrat; the most artistic creation of the season.

Price The price of this car is made possible by the unequaled factory facilities of the United States Motor Company, now recognized as the leading builders of automobiles in America. No car selling for $500 more than the price we ask can match the Maxwell Special. Comparison with other cars will prove this statement beyond argument. We urge comparison.

Never before such a car at such a price.

In addition, we announce:

The MAXWELL MERCURY, a 30-h.p. mile-a-minute Roadster, for $1150.

The MAXWELL MASCOTTE, a 25-h.p. Touring Car, for $980; or a Roadster body for $950.

The MAXWELL MESSENGER, a 16-h.p. Runabout, at $600.

MAXWELL-BRISCOE MOTOR COMPANY
Division of UNITED STATES MOTOR COMPANY
Broadway at Sixty-first Street, New York

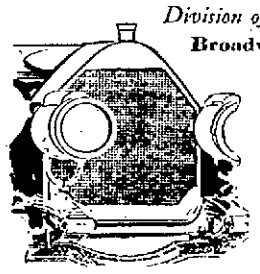

Maxwell

HOME AGAIN
Get busy and order your Fall suit and Overcoat at

Schwartz's
High Grade Tailors, Hatters and Furnishers.
Fourth and Chillicothe
"Heart of Portsmouth"

For Reliable Work
—Call On —
The Tritscheller Co.
Plumbing, Gas Fitting, Heating and Electrical Contractors. Estimates cheerfully submitted.
S. E. COR. CHILLICOTHE AND SECOND

CONTRACTORS
For Slate and Tin Roofing, Galvanized Iron Work, Steel Ceilings, Hot Air Furnaces. If your roof or spouting leaks, call
W. S. HANEY,
1019 Clay St. Phone 592
Best material and workmanship

Erect, Square-Shouldered Men

Always look and act successful. Today, personal appearance goes a long way and no one can be careless regarding the impression they create. It requires a stretch of imagination to believe a stoop-shouldered fellow possessed of much energy.

Rexall
SHOULDER BRACES
Offer you the best possible assistance in correcting any inclination to round or stooping shoulders and, by compelling deep breathing, add to the general health of the wearer.
This brace may be worn without discomfort, has no metal parts to bind or chafe and does not interfere with the circulation.
We have the Rexall Brace in all sizes for men, women and children—give us your chest measurement.
Price, $1.00

Wurster Bros.
The Rexall Store
419 Chillicothe Street.

Eugene E. Knox.
Masonic Temple,
Insures anything
Insurable

Steinkamps
for
Quality
Furniture

Judiciously Spent Money is That Put Into Homes

Because dollar for dollar we do not believe there is anything else on earth that brings the same pleasure as a home. And again, by investing right here in your home community you are dealing in values you understand and with people you know; hence the risk of loss is completely eliminated. What you don't know about lumber we are here to tell you and we may be able to help you avoid many of the mistakes that are frequently made in the selection of lumber unsuited for different purposes. Some lumber is O. K. for outside uses and not worth a cent for interior finish, and vice versa. We know just what is best for most purposes and have it in stock to show you. Drop in and let's talk it over.

"There's No Place Like Home."
The River City Lumber Co
1005 LINCOLN ST.

Geo. Carroll
Electrical Contractor
FIXTURE HANGING AND REPAIRS.
HOME PHONE Y 1206.
1601 FRANKLIN AVENUE.

Pure Ice Cream
Made fresh every day.
Delivered to any part of the city.
GEO. W. FREUND
The Druggist.
Cor. Gallia & Offnere.

Prescriptions Filled
By Registered Pharmacists with drugs that are the best, at the store of
Jas. A. Hager
Druggist
Gallia and John

Electrical Contractors
Central Machine and Repair Shop
28 West Fifth Street.
Let us figure with you on your electrical work. Bids cheerfully furnished.
Phones: Home 241; Bell 286 W.

Bridal Gifts
—of—
Every description. Many choice, exclusive and inexpensive gifts as follows:
IN CUT GLASS
Salts and Peppers, Sandwich Trays, Bon Bon Dishes, Bowls, etc.
IN SILVERWARE
Bread Trays, Vases, Cheese Dishes, Flower Bowls, Ramekins, etc.
IN BRASS
Candle Sticks, Bookholders, Lamps, Clocks etc.
We shall be pleased to suggest many more appropriate and inexpensive
WEDDING GIFTS
if you will call at our store.
Otto Zoellner & Bro.
415 Chillicothe St.
"The Oldest Jewelers In the City."

FINEST DRUGS
Used in filling prescriptions
MILLER'S PHARMACY
Corner Ninth and Waller
Near N. & W. Ry. Depot

Alabastine Wall Coating
Most popular thing out for beautifying interiors. Good to cover plaster, wood, brick—even wall paper. Tints are rich, soft, velvety.
Alabastine does not harbor bugs or germs—is strictly sanitary. Cheaper than cheapest wall paper.
Moser Matt FlatFinishes
In 18 beautiful tints, for new walls, old walls, new wood-work and old wood-work.
THE
Fisher & Streich
PHARMACY
PHIL M. STREICH, Prop.
Opposite Postoffice.

OFFICERS FIGHT, TWO SUSPENDED

Following a noisy scene at the street fair grounds Saturday evening, Sergeant Dan Buckley and Policeman Tod Cropper were indefinitely suspended by Chief of Police McCarty, upon charges of conduct unbecoming officers. Special policemen James Lockwood and Wylie Monk are filling the places of the suspended officers, and Officer Oscar Rurk is on duty at headquarters.

It appears that Frank Ray and "Frenchy" Pierron had acted in an unseemly manner at a lunch stand on the fair grounds and the proprietor, a woman, complained to Officers Cropper and Duplain. The officers located the men and gave them a calling. As they were penitent and promised to go home, the policemen decided not to arrest them. This did not satisfy the complainant and she made further complaint to Sergeant Buckley, who arrested Ray and Pierron. As he was taking them to police station, Officer Cropper stepped up and asked Buckley to release the men, saying he had just settled the trouble. Buckley declined to turn the men loose, and he and Cropper got into an altercation, coming to blows. Reports differ as to what followed. One report has it that Cropper struck Buckley and another has it that Buckley had whipped out his gun, but the prompt action of Officer Duplain in knocking it from his grasp prevented him from shooting. At any rate Buckley had cleared for action and as the two were about to "hook up" Special Policeman Wylie Monk rushed between them, knocking them right and left, Cropper landing on a box. Buckley lost his gun and badge, and Ray and Pierron escaped amid the excitement. Cropper tore the knee of his trousers in the scuffle and was busy repairing the same when he noticed another commotion at Dalton's corner. Duplain was trying to prevent Buckley from going back to renew the trouble with Cropper, and he knocked him down, attracting a big crowd, which Special Officer Monk was busy trying to keep back. Tilden Hubbard, the North End man who recently assaulted Health Officer Dr. S. B. McKerribin, disregarded Monk's warnings and kept pushing towards the officers. He applied an epithet to Monk. Monk paralyzed Hubbard with one hard swipe of his mace. Cropper helped Hubbard to his feet and the patrol later removed him to the police station, from which he was released Sunday afternoon, as it proved he had not intended any interference.

A conference was held Sunday morning between Mayor Seaney, Chief McCarty and Safety Director Brennan, and it was decided that prompt measures had to be taken to place the blame for the rows, and accordingly the suspensions followed, the same to stand until the facts have been fully investigated.

Car And Lamp Post Are Both Smashed

A Ford touring car was badly damaged and E. E. Fullerton, a well known attorney of Greenup was painfully hurt Sunday evening when his Ford machine skidded at New Boston and dashed into a lamp post.

The post was uprooted and twisted in two and the machine was badly wrecked, as the impact came when the auto was making 25 miles an hour. It skidded in the rain-soaked road and Fullerton lost control of it. The car was held until Mr. Fullerton assured the New Boston officials that he would be responsible for the damage done to the lamp post. His car was brought back to the Friel garage, where it will be repaired. Mr. Fullerton was accompanied by another gentleman from Greenup, who was uninjured.

ONE FAIR GOES; ANOTHER COMES

The carnival given by the Krause Greater United Shows under the auspices of the sheet metal workers, closed in a blaze of glory Saturday at midnight.

The total number of paid admissions for the final night reached the record-breaking figure of 9,840, while it is estimated that close to ten thousand persons visited the grounds during the evening. Some of the hilarity which marked the windup of the fair was explained after the carnival people broke camp early Sunday, several hundred empty flasks being found strewn about the grounds, which had become a mecca for "bootleggers" toward the end of the week.

The carnival ring contest proved a disappointment, as only a few persons participated. Miss Margaret Bauer, the popular young daughter of David Bauer, the N. & W. baggage master, secured the highest number of votes and was given an order on Jeweler J. F. Carr for a diamond ring.

The Krause Company went from here to Carrollton, Ky., and will be succeeded on the West End mill lot by the Weider Carnival Company, which will open a week's engagement tonight. The Weider Company is assembling here for its coming tour of the South and promises some good attractions.

EMBARK IN BUSINESS

John Grimes and Orin Oakes have rented room No. 426 in the Masonic Temple and will shortly open up what they are pleased to term a "multigraph" office.

Files Monthly Report.

Market Master Frank Switalski, Sr. Monday filed his monthly report at the city building. It showed 516 stands on the nineteen markets held during the month and receipts of $51.60. Wharf Master Henry Potter turned in collections amounting to $166.81.

Engage In Milk Business.

John Gerding, who for a number of years has resided at Fullerton, is going to engage in the milk business in Portsmouth. He hopes to be ready for business in a couple of weeks. He will open a first class dairy.

Wanted Transportation.

Mrs. M. Eryer, an East Eleventh street widow, applied to the city authorities Monday for transportation to Springfield for herself and a feeble-minded son. They will be furnished with charity passes.

MAURICE BRIGGS HURT

Friends of Maurice Briggs will be sorry to hear that he is out of the lineup of the Ohio State University football team on account of a strained ligament near his right ankle. The injury is a painful one, and has kept him out of the game completely since last Wednesday.

Before the accident Briggs was sure of a place on the team, as he was one of the fastest men out.

There is still a possibility that the local player will get in shape for games later in the season, but a strained ligament usually keeps a player out most of the season.

May Know Something About Car Robbery

Charles Smith, a North End man, was locked up by Capt. Tom Albrecht on suspicion, Sunday evening.

Smith is known to have been in the company of a stranger who had been peddling cigars in Tracy park and which, it is thought, were among a supply that disappeared in a recent N. & W. box car robbery. His pal is thought to have left the city.

Smith was called to mind when Mrs. Alice Taylor, an East Ninth street boardinghouse keeper, called Monday morning and asked for a warrant for the arrest of a man of similar name for jumping a $7.50 board bill. Smith was brought before her and he was identified. He will be given a hearing Tuesday.

Jim Funk, a carpenter, was fined $5.80 for drunkenness and disorderly conduct. He was arrested Saturday night and again Sunday evening on complaint of his wife, who said he had been abusing her. Funk told the officials his wife was as much to blame, and since their marriage had caused him to be arrested thirty-five times.

Mike Culkins, a stone-cutter, who created a disturbance at the Biggs House, and Albert Newman, a brick yard employe, who fell by the wayside along Washington street, were fined $1.50 each.

Atty. Meyer Is In Charge

Attorney William J. Meyer has taken charge of J. R. Gilliland's office in the Turley building during the latter's indefinite sojourn in the West. Mr. Meyer will look after some of Mr. Gilliland's work in addition to his own practice.

Mr. Wilkerson Ill.

E. R. Wilkerson, employed as an N. & W. conductor on this division of the road, has been off duty several days on account of sickness. He is better and will soon return to his work.

In St. Paris.

Walter Baker, a barber at Sperry's shop, left Monday for a few days' visit at his home in St. Paris, Ohio.

New Store Is Taking Inventory

Hall Bros., successors to John Heer, were busy with their force of clerks Monday taking an inventory of their new stock. They are hustlers from the word go and will conduct a strictly first class store. Several up-to-date lines will soon be added, arrangements for their introduction being completed by Charles Hall, who has been in Chicago the past week.

MARRIAGE LICENSES

Leslie Doyle Beadure, 21, shoe salesman, Columbus, was granted a license Sunday to wed Miss Marian P. Kelly, 20, Portsmouth. Rev. Robertson.

WOLFE MUST EXPLAIN

Elmer Wolfe, a former citizen of this county, now a prominent farmer of near Hainesville, Ohio, was taken into custody at his home there Sunday by Sheriff Eckhart on a charge of non-support and brought here.

The case is an old one, in which Clara Malone was the complainant and Wolfe at the time was ordered by the court to contribute a stipulated sum per week for the support of the child. Payments ceased some months ago, and now Wolfe is brought into court to explain.

The defendant is anxious to settle the matter, and following the conference with Attorney J. S. Thomas, who represents the woman, it was stated that an agreement would likely be reached.

MR. FREDLEY IS NAMED

The tip in the times that V. B. Fredley, of Ironton, would succeed W. L. Lambert as local superintendent of the Prudential Insurance Co., was verified Monday, when Mr. Fredley was named for the place. He will move his family to Portsmouth at once. He will be succeeded as superintendent of the Ironton branch by one of his agents, J. E. Berry.

Mr. Lambert, who recently resigned, has taken a position with the Samuel Hardwick Co. and entered upon his duties Monday morning.

Favorite Stoves at Stablers.

HYOMEI FOR CATARRH

World's Greatest Remedy Free From Cocaine, Opium and All Habit Forming Drugs.

Start right now, before the cold weather comes, to kill catarrh germs and get rid of catarrh. It's the best time.

Breathe HYOMEI (pronounce it High-o-me). Wurster Bros. guarantee it. It is made of Australian eucalyptus, thymol and other antiseptics, and besides destroying the germs it soothes and heals the sore, raw membrane and prevents mucus from forming in the air passages.

Breathe it a few times a day. It's an easy and pleasant treatment and results are quick nd certain.

HYOMEI is guaranteed for catarrh, asthma and catarrhal deafness, or money back. A complete outfit, including hard rubber inhaler, costs $1.00. Extra bottles, if afterward needed, cost but 50 cents.

WE CAN FIT THE HARD TO FIT IN

Stylish Tailor-Made Suits

And do it at an economical price too. We're showing the largest assortment of new suits in stylish Blues, good Gray Mixtures and splendid Blacks and other shades equally as good.

Outsize Suits from 37 to 45 sizes, at ..... $20.00 to $35.00

Misses' and Junior Suits, sizes 13 to 18, at ..... $10.00 to $35.00

Ladies' regular size Suits in a splendid assortment from ..... $12.50 to $40.00

Beautiful New Tailor-Made Shirt Waists

The kind that fit perfect and are adapted especially for business wear, street wear, etc. Neat and nobby are the characteristic styles that we are showing to you at a price that you will say is economical.

Ranging from $1 to $3.50

Made of Linine, Stripe Madras and real Linen.

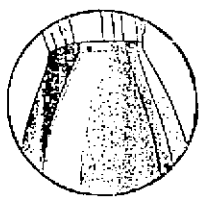

KLOSFIT PETTICOATS

Cost no more than the ordinary old style garment.

The elastic gusset over the hip guarantees a perfect fit which can not be obtained by any other petticoat. We show a full line in both Cotton and Silk. Prices, $1.00 up to $7.50

Silk Petticoats

All the good Black Silks such as Messaline, Taffetas, etc. and a range of stylish colored Silks that will match any suit you want to wear. Also a big list of fancy patterns that will please you.

Prices from $2.98 to $10 each.

It's a Money Saving Proposition as well as A Style Necessity

for you to buy your new Fall Hat at this store. We've got the style and variety.

Nowhere will you find such well made hats as right at the millinery store and nowhere will you find them so reasonable in price.

The Marting Bros. Company

Opposite Postoffice — 12-14-16 West Sixth Street

Wet or Dry

Your Home May Be

The dampness and change of climate will not affect your Piano if you have a P. A. STARCK. WHY? Because it is made of the best material and by the best workmen. And is backed with the incorporated gold seal, guaranteed for 25 years.

I also handle cheaper grade pianos as well as the highest grade. I guarantee my repairing, regulating and tuning. Have studied under the old reliable tuner, F. R. Hanne, of Lexington, Ky. After looking at other pianos call and compare tone and quality with my pianos before buying.

I receive my pianos direct from factory and save my customers the middle profit.

The Home Music Store

Prof. J. N. Gilgen

Home Phone 551. 84 East Eighth Street.

New Idea Clothing Co.'s

New Fall Suits and Overcoats

Are Now Ready For Your Inspection

OUR MR. AL HAMMEL, THE MANAGER, OF THIRTY YEARS OF EXPERIENCE IN THE CLOTHING BUSINESS, IS IN CHARGE AND THE SELECTIONS HE MADE THIS FALL ARE THE BEST THAT THE LEADING TAILORS ARE SHOWING IN ALL THE CITIES. BROWN AND BLUE SCOTCHES ARE THE LATEST FASHION DECREES. WE HAVE THEM IN

$15, $20 and $25

SUITS AND OVERCOATS AND WE CAN PLEASE AND FIT MOST ANY ONE.

Our Garments Fit and Retain Their Shape

YOU DON'T HAVE TO PAY ANY FANCY PRICES IN OUR STORE FOR THE NAMES OF MILLIONAIRE CLOTHING MANUFACTURERS THAT ADVERTISE IN THE MAGAZINES. YOU ARE GETTING HONEST MADE CLOTHING, LATEST STYLES AND CLOTHING WE GUARANTEE OURSELVES AND IF NOT SATISFACTORY WEAR

A New Suit or Overcoat FREE Or Your Money Back

WE SELL UNION MADE SUITS AND OVERCOATS. STRICTLY ALL WOOL, NO COTTON.

New Idea Clothing Co.

306 Chillicothe St.

WE WANT TO SHOW YOU

MEN'S and YOUTH'S SUITS and OVERCOATS

The mornings and evenings are growing noticeably cooler, and the need of heavier clothing dawns on us as we realize that summer has flown.

That New Suit

Or overcoat that you have planned to buy. You might just as well come in today and select it while stocks and assortments are unbroken. In this way you get first choice.

Beside the above our lines of everything in Ladies' Ready-to-wear Garments are very complete and satisfying and we save you 20 per cent.

Joseph Brown

25 Gallia Street.

You Always Save 20 Percent Here.

Hofman or Sweeney To Manage the Reds

Chicago, Ill., Oct. 2— Artie Hofman of the Cubs, is the latest hope in Garry Herrman's squad of prospective Red managers. This was divulged today by the club president following a visit of Max Fleischmann, part owner of the Cincinnati club, who paid the West Side rooster a visit by way of courtesy and incidentally to discuss the managerial question, which is at present time the all-absorbing topic in Redland.

Whether Artie is a candidate or not he refused to say, for the simple reason that he has not yet been broached on the subject. Hofman is named simultaneously with Bill Sweeney, now captain and second baseman of the Boston Rustlers. Sweeney makes his home in Cincinnati, and it is said that President Garry Herrman favors the Rustler captain more than any of the others who are in line for the position which will be vacated by Clark Griffith, unless the owners of the Reds show a change of heart.

Springfield To Be In Central League

South Bend, Ind., Oct. 2.—Springfield, Ohio will have a central league baseball season unless some hitch occurs in the last carrying out of the plans of W. H. Watkins of Indianapolis. It was announced today that he had purchased the Evansville franchise and that the club would be transferred to the Ohio City.

Muggsy After 1912 Rag Before He Wins In 1911

Nineteen hundred and twelve is still a few stretches of time away. Another set of winter snows and spring freshets must be crossed before nature begins. But for all that 1912 isn't far away not to figure the fast machine of another season the most formidable factor in another race.

"The life of a pennant machine," states Moiray, "is four years or thereabout. I have been three seasons building this club, and I am confident that it will be better next year than it has been this season.

"There isn't a member of my machine beyond his prime. Meyers has caught only a few seasons and has many more years to go. He has improved more this season more than any ball player I have ever seen. I consider Meyers easily the best hitter in the National league today, and I am not excepting Wagner. He has picked up in his throwing, in his headwork and in his catching. Meyers next season will take his place as one of the best catchers of the circuit.

"My infield has at least four years more to go at a fast clip. Merkle has not yet reached his prime and his work during the last six weeks has stamped him as one of the great first sackers of baseball. I wouldn't trade him today for any other first baseman in this league, and this goes straight.

"Hugh at second is still a young ball player. Pitcher is just beginning his career, and Herzog is just into his stride.

"In the outfield Devore and Snodgrass are left barely above the beginners' class, while Murray is far from facing a trip to the home for the aged and infirm. There is Becker, another youngster ready to step into the gap.

"Beside of Meyers I have a promising catcher in Wilson, who is just coming along and who will make his mark before he is through.

"In box, the most important part of my machine, I can start the season with Matty and Marquard as the nucleus of my staff. Mathewson can't go on forever, but he isn't through yet by several seasons to come. It will take me a bit longer each year to get in shape, but this boy uses his head as well and knows too well how to pitch to wear down quickly. Cy Young has stood for 21 years and Matty has now worked but 11. I figure that I can count on him for at least five more pennant battles.

"Marquard was late in starting, but you can see how he has come forward since getting his stride. Next spring he will have all this experience and even more stuff to fall back upon. He is as much today as any pitcher in the game, and as he takes the best possible care of himself and is young and strong in addition, I believe that I can back upon him for a long time to come as one of the great left-handers of the circuit.

"I will take no chances, of course, in filling my club run down. I have two infielders coming on who have led their respective leagues in batting and fielding. One is Huggs, from Seattle, and the other is Groh, from Decatur, Ill. His last youngster hit .355 for Buffalo in the Eastern league before he was retired by typhoid fever.

"Altogether I have four recruits coming along who led their leagues and two of these ranked out in front as base-runners. George Burns, of Utica, now with the club, led his team in batting, fielding and base-running.

"I have picked up several young pitchers and it is here that I will have to give most of my time for a year or two. If I could land another good young pitcher equal to Alexander, Gregg, O'Brien or several others who have come forward, I don't believe we would be headed for three years to come. It has taken us six years to fight our way back to the top.

"It has taken a hard, long climb, but having gotten there we intend to make a harder fight still to stick. There will be plenty of rough opposition in the National league next season, but I don't believe any of them will head our club for some time to come not unless we are broken up by accidents and injuries.

LOCAL BOYS WERE IN GAME

The Portsmouth boys Excelle Drew and Jamie Williams distinguished themselves Saturday in the game between the University School of Cleveland and Painesville, O. The score was 45 to 0 in favor of U. C. Williams and Drew made several spectacular plays and were in the midst of every hard scrimmage. Williams was captain of last year's P. H. S. team.

What Brid Is Doing

Al Bridwell lost six points in his batting average the past week. Sunday's figures were .263 against .269 a week ago. This is mighty fine for an infielder. Brid was ejected from the game Saturday after making two hits in one inning. He kicked on being called out at second and was eight minutes leaving the field.

They're still talking of sending Amby McConnel, of the White Sox, to the minors. He's hitting like a hash leaguer. Some days he gets three hits, other days only four. What more do they want?

Sad News Received

Attorney Nate B. Gilliland received a telegram Monday morning notifying him of the near death of his favorite grandchild, Joyce, the two-year-old daughter of Mr. and Mrs. A. J. Slattery, former residents of this city, but who now reside in Oklahoma City.

The telegram simply contained the information that "Joyce can't live much longer." The fact that the little child was well and hearty only a few days ago, leads Attorney Gilliland to fear that her present condition is due to an automobile accident, as her parents were to have taken a trip in a machine to a big celebration that the United Commercial Travelers were to give Saturday.

Thief Was Careless

Clay Wade was the victim of a pick-pocket at the street fair grounds Saturday night. The thief got $1.5, but carelessly overlooked Mr. Wade's watch, which he had in the same pocket.

M. HAFF & SON
Are now in the market for all kinds of live stock, 170 West Second. Phone A 340. 30-6

Will Cost About $2.80

City Engineer J. I. Hudson says the cost of the paving of Offnere street will be about $2.80 per front foot. The street is finished save for some tarring.

The big line of stoves at Stahlers.

Visited Home Folks.
Thomas McQuaide, manager of the Wear-U-Well shoe store at Lancaster, spent Sunday with home folks here.

Has An Abscess.
A. J. True, of East Sixth street, traveling salesman for the Acetyline Light Company of Dayton, is ill at his home with an abscess in his left side.

OWLS TO INITIATE

The Owls will hold meeting in their hall in the Damarin building tonight. All members are urged to be present, as new members will be initiated at this meeting. The local nest is rapidly growing in number and new members are being initiated at every meeting.

Winner Is Thankful

Miss Marguerite Bauer, winner of the diamond ring in the carnival contest, desires to thank her many friends for the assistance they gave her in securing the winning votes.

Wrong Couple Got "Riced"

Because Mr. and Mrs. Leslie Bendure had outwitted them, the crowd of well-wishers who gathered at the N. & W. depot this morning to wish the bride and groom everything that is good in this giddy old world "riced and old shoed" Miss Marjorie Clare and Ralph Bendure.

And maybe they weren't embarrassed! They were simply deluged with rice and worn out kicks.

The passengers enjoyed the situation immensely, and Miss Clare and Mr. Bendure had an awful time in trying to convince them that they had not fallen victims of Dan Cupid and that the real candidates for matrimonial responsibilities had eluded their friends.

Will Attend World Series

John Kenrick is completing arrangements to go to New York and Philadelphia to attend the world series. He is a great fan and confidently expects the Giants to win four out of six games.

Special Chicken Dinner every day, 35 cents. Busy Bee Restaurant.

The Salvage Anti-Trust Store **Shirt Sale!** The Salvage Anti-Trust Store

First Fall Showing of Model Union Made Shirts, $1.50 Kind 95c!

THE BEST SHIRTS MADE IN AMERICA ARE UNION MADE AT INDIANAPOLS BY THE MODEL SHIRT CO. WE ENTERED INTO A CONTRACT WITH THIS CONCERN TO BUY FIVE THOUSAND DOLLARS WORTH OF THEIR PRODUCT THIS YEAR AND BY DOING THIS WE RECEIVE A SPECIAL DISCOUNT WHICH BY CLOSE FIGURING ENABLES US TO OFFER THE VERY SAME SHIRT THAT OTHERS SELL AT $1.50 AT 95c. WE HAVE THEM IN A BEAUTIFUL ARRAY OF COLORS, ALL HAND LAUNDERED AND FULLY GUARANTEED AS TO MAKE, PLEATED AND NEGLIGEE BOSOMS, COAT STYLES, ATTACHED CUFFS. SPECIAL DISPLAY CASE NO. 1.

Model $1.50 Shirts For the Model Men of Portsmouth For 95c
MADE IN SANITARY WORKSHOPS. EVERY SHIRT BEARS THE UNION LABEL.

Model Shirts, Other Well Known $1 Brands 69c
A BIG LINE OF NEAT, WELL FITTING DRESS SHIRTS, ALL FAST COLORS, COAT STYLES, ATTACHED CUFFS, PLAIN AND PLEATED BOSOMS. $1.00 SHIRTS 69 CENTS. SPECIAL DISPLAY CASE NO. 4.

75c Dress Shirts Our Special Makes 48c
ALL THE LATE FADS OF THE SEASON, SOME MADE WITH DOUBLE CUFFS, OTHERS WITH EXTRA LAUNDERED COLLARS. ALL COAT STYLES, ATTACHED CUFFS, A SWELL LINE OF PATTERNS, ALL 75c SHIRTS ARE 48c. SPECIAL DISPLAY CASE NO. 3.

50c Dress Shirts, Victor Brand 39c
A GOOD SELECTION OF DRESS SHIRTS, ALSO COLLAR ATTACHED SHIRTS BLACK AND WHITE STRIPES AND FIGURES, ATTACHED CUFFS, COAT STYLES 50c SHIRTS 39c. SPECIAL DISPLAY CASE NO. 2.

50c Union Label Work Shirts 39c
MEN'S WORK SHIRTS MADE EXTRA LONG, OUT OF GOOD MATERIALS AND UNION MADE. 50c VALUE 39c

50c Blue Chambray Work Shirts 39c
MEN'S AND BOYS' 50c AMOSKEAG CHAMBRAY WORK SHIRTS. A BIG SHIPMENT JUST RECEIVED 39c.

Boys' 35c Work Shirts 23c	Boys' 50c Dress Shirts 39c	Boys' 35c Waists 23c	Boys' 50c Waists 39c	Men's $1.00 Black Sateen Shirts 79c

BANK ON US WE, WILL SAVE YOUR DOUGH!

LOOK FOR TWO TWENTY IT'S LUCKY — The Salvage — PERHAPS YOU'VE RED ABOUT OUR SIGNS

PORTSMOUTH, OHIO.

Far, who has been playing quarterback for the Princeton football team, has been regulated to the second eleven by the Tiger coaches. "Tal" Pennifield gets his place.

Wells seems to be the popular name for pugilists in England. There are bombarder, Matt, and Jumbo, and they're all pretty good scrapers, too.

Hixon the star twirler of the Springfield team, of the Ohio state league, is pitching great ball for Indianapolis.

The surest thing to make Rube Marquard's knees tremble is to say "Frank Schulte."

"Slowy" McGlynn is not all "you." How does catcher Bardon stick in the big league? That's Tenney's secret.

Have You A Want?---Fill It With A Times Want.

Special Blanket Sale!

IN WHITE, SCARLET, ASSORTED PLAIDS, IN LIGHT BLUE, TAN, PINK, GREY, RED AND BLANK AND WHITE FULL 69 BY 85 INCHES. WARRANTED ALL WOOL. FULL FOUR POUNDS 10 OUNCES SPECIAL PRICE, PER PAIR $5

A. Brunner
SECOND AND MARKET STREETS.
OLD PHONE 439 W. NEW PHONE 120.

STOCK REDUCING SALE

Crowded for ware room and in order to make room for our Fall Goods.

Will offer any piece of Furniture in stock at a Discount of from 15 to 25 percent.

Take advantage of this sale and save Money.

D. A. ALSPAUGH
Nos. 114-116 W. Second
PRINDLE'S OLD STAND

There Is Only One Fuel. That Is

GAS

and now is the time to equip the furnace. Phone the office and a representative will call. "Both phones"

The Portsmouth Gas Co.

Treat Yourself to a New GAS HEATER

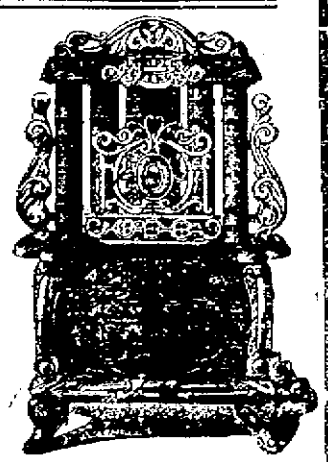

When it comes to gas heaters we are right there with the biggest stock in the city.

The Original Triple Effect has an established reputation throughout the city as the greatest heater and gas saver on the market.

Do not be deceived as there is only one Triple Effect to be had. Be sure you get the Original.

Griswold Reflectors and Genuine Wilson Heaters guaranteed to be the best on the market at exceptionally low prices.

A full line of EQUITY and ESTATE gas heaters and ranges.

Headquarters for Portsmouth-made coal ranges and heaters.

SUPPLIES YOUR WANTS

The Hibbs Hardware Co.
The Popular Priced Hardware Store.

DR. F. C. Goodwin's Dental Office

Is now located in the New Sun Theatre Building, No. 35 Gallia Street, Opposite The Sam'l Horchow Furniture Company.

GOOD STYLE

The charm of the new bead shopping bag lies in its colorful pattern.

One may purchase of us a bead bag of rich black, patterned with silver beads, but the majority of bags shown are in colors.

At our jewelry store we show many patterns, notably one in white and gold at $5.75 and some exquisite tapestry effects at from $10 to $15. These bags being the very latest style should prevent no one from purchasing.

Albert Zoellner
Jeweler.
Third and Chillicothe.

The Old Orpheum Theatre
for real new pictures right up to the minute.
Three reels for 5 cents.
Potts and Coyn
Chillicothe Street.

The Superior Ready-Mixed Paint

Is The Ideal Paint For You.

And while the dry, nice weather continues would be a fine time for you to do your Fall Painting.

Prices for this unrival and unexcelled Paint as follows:
1 Gallon cans, per gallon..$1.35
½ Gallon cans,... ... .70c
1 Quart cans 38
1 Pint cans 20c
Pure Linseed Oil, per gallon $1

Carter's Pure White Lead

100 lb. kegs, per pound, ...8c
50 lb. kegs, per pound 8¼c
25 lb. kegs, per pound 8½c
12½ lb. kegs, per pound ...8½c

Criterion White Lead

100 lb. kegs, per pound 7½c
50 and 25 lb. kegs per pound 7¾c
12½ lb. kegs, per pound.....8c
Red Roof Paint, gallon can 70c
As well as a full line of Fillers, Stains, Colored Varnish, and Brushes, always in stock, and in quantities to meet all demands.
You can always get satisfaction and save the difference here.

H. Rottinghaus
209, 211, 213 Market Street.

CHAS. S. HALL

HALL BROTHERS

RIGDON HALL

SUCCESSORS TO JOHN HEER

THE LATCH STRING IS OUT TO ALL OLD FRIENDS AND NEW ONES!

A CORDIAL WELCOME IS AWAITING YOU AT OUR NEW LOCATION IN THE MASONIC TEMPLE, WHERE YOU WILL FIND THE BEST LINES OF MERCHANDISE MANUFACTURED IN THIS COUNTRY.

Hirsh, Wickwire and Company's Clothing

WE HAVE JUST RECEIVED A COMPLETE STOCK OF THIS WELL KNOWN FIRM'S SUITS AND OVERCOATS FOR MEN. IT IS AN UNDISPUTED FACT THAT THIS MAKE OF CLOTHING IS FAR SUPERIOR TO ANY LINE SHOWN IN PORTSMOUTH.

Ederheimer, Stein & Company's College Cut

SUITS AND OVERCOATS FOR YOUNG MEN AND BOYS. THIS FIRM SPECIALIZES CLOTHING FOR THE YOUNG FELLOWS WHO WANT SOMETHING "SMART" AND "NOBBY."

Manhattan Shirts

Known as the best and the best known. The new Fall styles are all in.

Stetson, Dunlap and Imperial Hats

Our Hat department is a store in itself. The correct shapes and colors are to be found here.

Cooper's Underwear

This make of Underwear which has a national reputation is to be had in Union Suits, also two-piece garments.

Furnishings AND Fixings WE HAVE THIS SEASON'S NEW AND STAPLE CREATIONS IN NECKWEAR, HOSIERY, BELTS, SUSPENDERS, GLOVES, COLLARS, SWEATERS, IN FACT EVERYTHING THAT A MAN OR BOY WOULD WANT IN THE WAY OF WEARING APPAREL.

WE WANT YOUR BUSINESS AND WILL DO EVERYTHING IN OUR POWER TO DESERVE IT

EVERYBODY'S STORE **Hall Brothers** MASONIC TEMPLE

Young Women Show The Way As Usual

The record made by Mrs. Charles M. Howland's class at the First Christian church is one of which the teacher may well feel proud.

Taking the class three years ago when the enrollment numbered but 18 young women, Mrs. Howland has, by her tact, loyalty and love, enlarged the class until today it numbers almost 100. Really, if ever are there less than 68 present, and they are practically every one a member of the church, willing to give up of their means to assist in its forward movement. This was shown Sunday, when the school held a rally in an effort to raise a special sum for the liquidation of the church debt.

The "Loyal Daughters" lived up to their name, for they raised the sum of $159.50, leading all classes in this respect, and being placed at the head of the honor roll.

In fact it is rare, indeed, when this splendid class of young women do not rally loyally when called upon, and their triumphs are as many as rallies.

The fact that within the past two and one-half years the class has raised $503.50 for the church indebtedness is indicative of the great work done by the "Loyal Women."

Gas heaters from $1.00 up at Stahlers.

STOLE RIFLE AT FAIR

A Kentuckian named Tinsley committed a bold trick at the street fair grounds Saturday night. He had been target shooting for a half hour or more, when after finishing up a round he asked for more cartridges. The stand owner was busy loading another rifle. Tinsley seized the opportunity by smuggling the rifle he had under his coat and hoiting around the side of the tent, followed by two of his companions, and made for the river, escaping to the other side in a boat. Police were notified, but too late.

Coming From Gallipolis

Floyd Brown, who has taken a position as meat cutter at Martin Haaf & Son's meat store on West Second street, is preparing to move his family here from Gallipolis.

S.S.S. CURES OLD SORES

Every person afflicted with an old sore realizes, sooner or later, that the ulcer exists because of bad blood; the character and condition of the place depending on the nature of the blood infection. Virulent impurities in the circulation produce angry, discharging ulcers, while milder, inert germs are usually manifested in the form of indolent sores or dry, scabby places. External treatment can never cure an internal trouble, therefore no one should depend upon salves, washes, lotions, etc., alone to cure a chronic sore. It is necessary to remove the cause before the place can heal. S.S.S. heals Old Sores by going down into the circulation and removing the impurities and germs which are responsible for the place. In addition to purifying the blood S.S.S. enriches this vital fluid so that the irritated flesh around an old sore is naturally and thoroughly stimulated, and a permanent cure results, because every morbid influence has been removed. S.S.S. is the best of all blood purifiers and therefore a natural remedy for old sores. Book on Sores and Ulcers and medical advice free. S.S.S. is sold at drug stores. THE SWIFT SPECIFIC CO., ATLANTA, GA.

Advertisement.

WET NOTES

Do not fail to hear Captain Dan Morgan Smith on Thursday night.

Captain Dan Morgan Smith is General Counsel for The National Model License League and a very prominent member of the Knights of Columbus.

"Drunkenness is Abhorrent."

"Intemperance is Deplorable."

"Its attendant evils regrettable."

"Therefore I seek a remedy."

"Is Prohibition the Remedy?"

—Captain Dan Morgan Smith.

We have a report from one village and precinct, which shows the names of those now talking "dry," that have been for three years using alcoholic liquors quite freely as a beverage.

This list contains the name of one precinct "leader" for the drys.

We will be pleased to receive from our friends throughout the city and country a full list of those now active on the "dry" side, who habitually use whiskey and beer as a beverage.

We desire to know the names of those who by their speech and conduct are saying, "I will," but "You shall not."

We do not desire any names of those who have used liquor "only as a medicine."

From information we now have we are inclined to believe that in several precincts, some of the most active "drys" are seeking atonement for their past and present sins of commission, by seeking to deprive their neighbors of the liberty to use liquors. We desire to know the names of the "Hypocrites of Scioto County."

Another county heard from:

SHIFT TO WET SIDE.

Special Dispatch to the Enquirer.

East Liverpool, Ohio, Sept. 27.—The Property and Taxpayers' Protective Association has been formed here by 75 per cent. of the leading business men of the city and county to take charge of the liberal side of the approaching wet and dry campaign. Men now associated with the movement were on the dry side three years ago, but declare that because of business conditions they want a change.

"We presume that the Local Option League will deny the above.

—THE BUSINESS MEN'S LEAGUE OF SCIOTO CO., OHIO.

Ministers to Come Tuesday

The local ministers who have been in Newark for the past week attending conference, will arrive home Tuesday. Rev. J. W. Atkinson, who came home last Thursday to attend a funeral of one of his parishioners, returned to Newark the following day to attend the closing sessions.

Card of Thanks.

I wish to thank Rev. McAfee, the choir and my friends and neighbors for their sympathy and flowers during the sickness and death of my husband, Henry Holbrook. Mrs. Rhelda Holbrook.

Auto Hit By Car Bumps Into Horse

J. Marshal Hawkins, grand commander of the Knights Templars of Huntington, W. Va., had his automobile badly damaged in a collision with a street car at Gallia and Monroe streets Monday morning, but the occupants escaped unharmed.

Mr. Hawkins was enroute to Lexington, Ky., to attend a conclave. His machine was struck from behind and was knocked over against one of a team of horses attached to Jonah Hubbard's moving van, knocking it down and apparently injuring it so badly that Hubbard prepared to have it killed.

Chief McCarty summoned Dr. Joseph Lake and he soon had the animal on its feet and out of danger. Mr. Hawkins settled all expenses and tendered Hubbard ten dollars extra. The automobile was taken to the Friel garage for repairs.

AUTOIST RUNS INTO OFFICER

L. Carmel Jaynes, driving an auto he won in a recent contest, ran down Policeman Grant Goings and Wiley Monk at the upper end of Gallia street, Sunday night. Goings was badly bruised. He was hurled against Monk, knocking the latter onto the street car track, directly in front of a street car. The motorman, Ben Osborn, stopped his car just in time to save Monk from being run over.

Mrs. J. Findlay and a little girl also had narrow escapes from being run down.

There were several young men in the car with Jaynes, and officers say he was running without lights. The autoists were ordered to appear in police court Monday evening.

Home From East.

Albert Reitz has returned from a week's business visit in the East.

Typewriter Repairman.

H. D. Parker of Ashland, E. Representing the Park City Typewriting Exchange will be in this city every Wednesday with headquarters at the Brandau Book & Stationery Co., Third & Chillicothe. All work guaranteed. Leave all calls with Brandau and same will have immediate attention. 25-U

Visiting Daughter.

Bartholomew Dill, of South Webster, is visiting his daughter, Mrs. Gregory Meyer, of East Eleventh street.

Wholesale Prices Of Pure Whiskies

Greenmill bottled in bond eight years old, per quart.....$1.00
Sam Thompson bottled in bond, per quart $1.00
Tom Moore, bottled in bond per quart $1.00
Golden Age, bottled in bond, per quart.....$..90
White Mountain Pure Rye bottled in bond per quart ..$..85
Denison Straight, Kentucky Whiskey, bottled in bond per quart.....$ .80
Denison Straight Whiskey, 8 yrs. old, per quart .....$..75

Express charges prepared in 4 quart lots.

S. M. Denison

284-286 E. Main Street.

Chillicothe, Ohio.

Will Tap Sewer.

M. Haaf & Son took out a permit Monday for tapping the sanitary sewer at the rear of their West Second street meat market.

SPECIAL ATTENTION

Given to pressing, dry cleaning, Repairing.

CHESTER A. KERR

Merchant Tailor

917 Offnere . Home Phone B-746

FRESH BULK OYSTERS

At the Model Grocery.

BRUCH & HURTH

121-123 Gallia St.

Out Suits stand by themselves, an example of the highest class tailoring. Good to look at, because they are made right. Good to wear because they are made of only quality goods. Investigate now our tailoring department.

THE HAAS CLOTHING CO.

Fine Clothes.

Fifth and Chillicothe.

Excellent School Shoes

IT HAS NEVER PAID AND IT NEVER WILL PAY TO BUY "CHEAP" SCHOOL SHOES FOR THE CHILDREN.

AN INVESTMENT IN "CHEAP" SCHOOL SHOES ONLY MEANS ANOTHER PAIR IN ABOUT THREE WEEKS.

DON'T BE MISLED BY SEEMINGLY LOW PRICES.

FOR GOOD, DEPENDABLE SCHOOL SHOES, THE BEST SCHOOL SHOES MADE, COME HERE.

WE'LL BACK EVERY PAIR OF OUR SCHOOL SHOES WITH A GUARANTEE, AND YOU'LL TAKE NO CHANCE.

45 Gallia **Frank J. Baker** BABY SHOES

The Sleepless Shoeman

Hotel Manhattan —AND— Restaurant

European Plan. Reasonable Rates Rooms and Bath.

MAHERAS BROS. Proprietors.

48 GALLIA